

Energy Development and Transmission Interim Committee

Justin J Kringstad

Geological Engineer

Director

North Dakota Pipeline Authority



August 14, 2019

Presentation Outline

- **Economics**

- Current Activity and oil transportation dynamics
- Understanding current and future oil production
 - Pricing update
 - Activity
 - Oil forecasts
- North Dakota natural gas production
 - Flaring and gas capture
 - Natural gas liquids



Bakken & Three Forks Formations

Bakken Formation

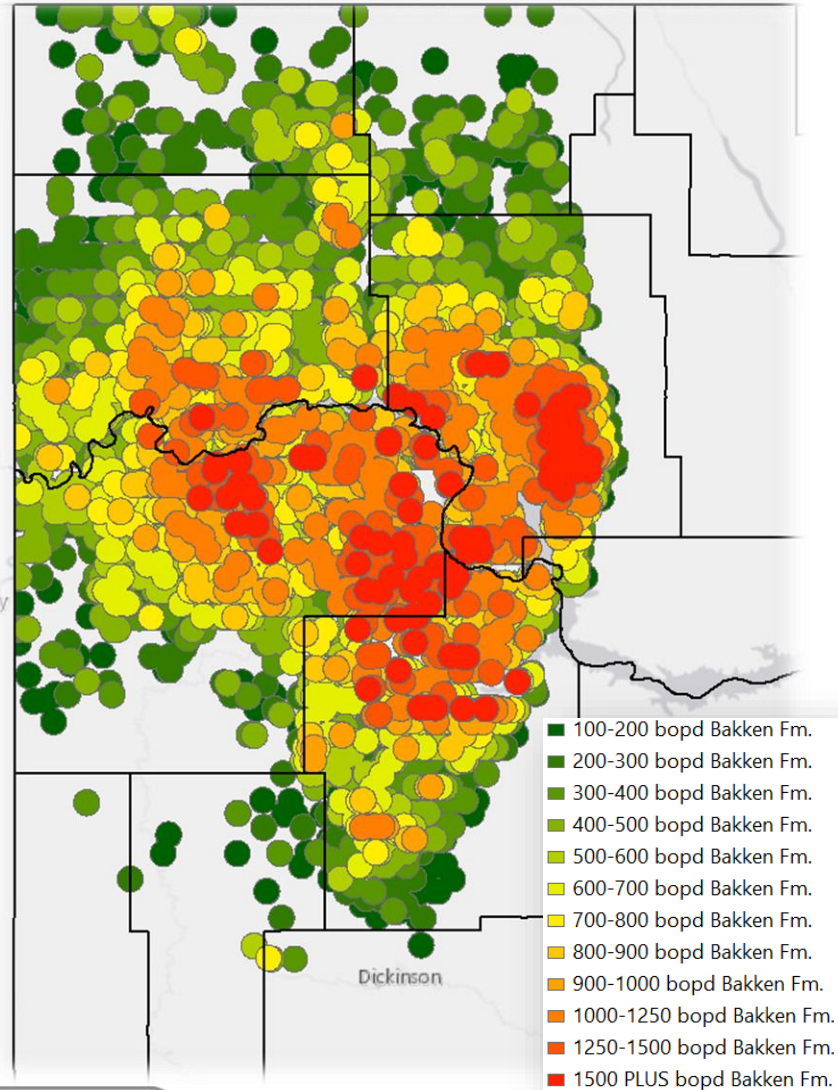

Three Forks Formation

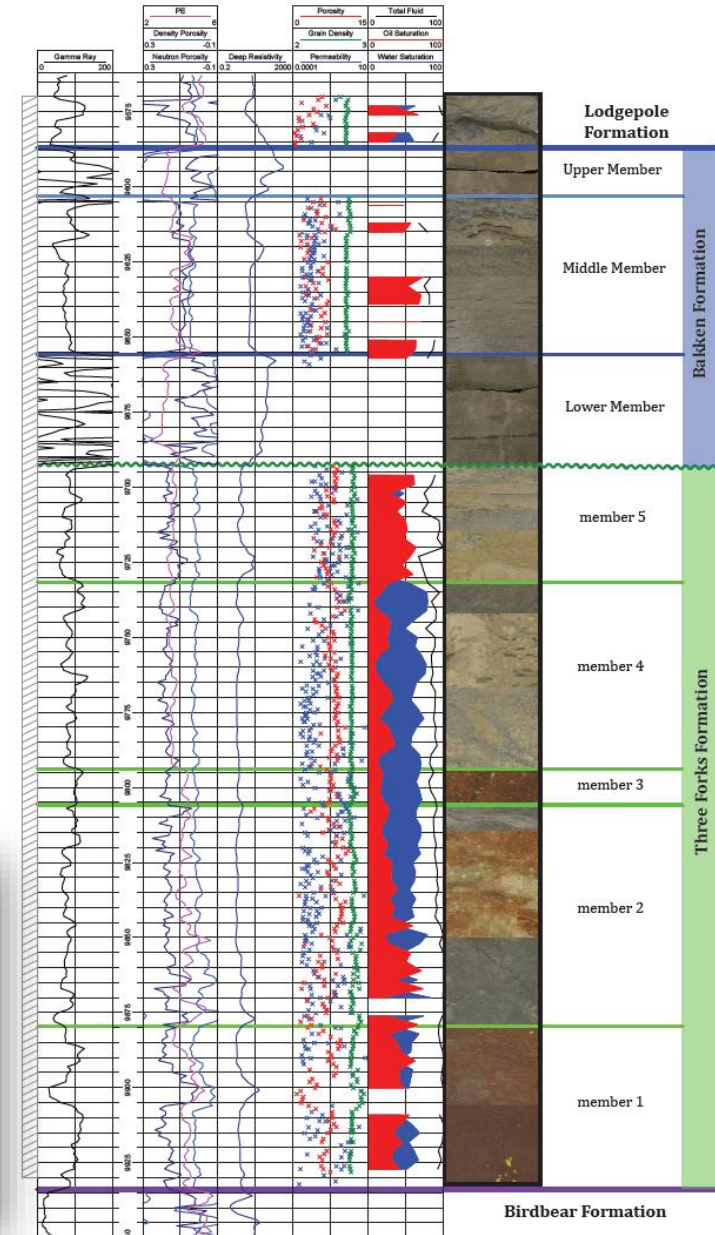
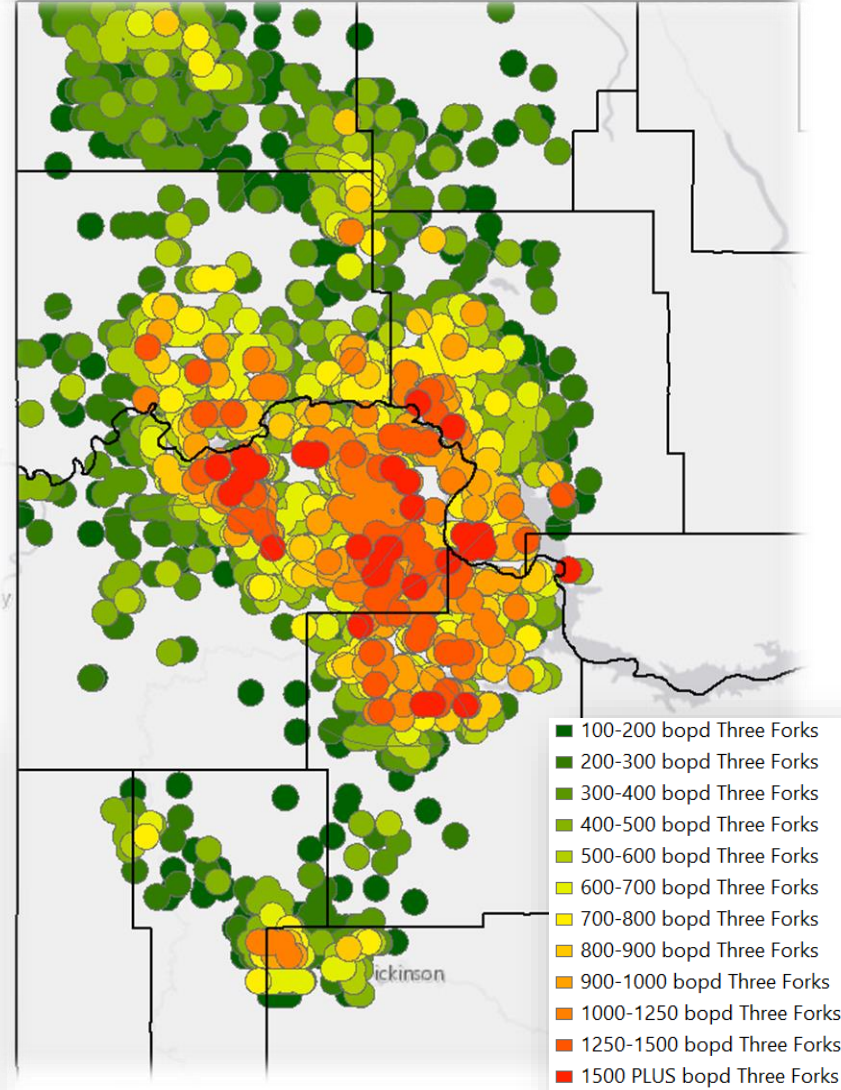

Bakken Drilling Economics

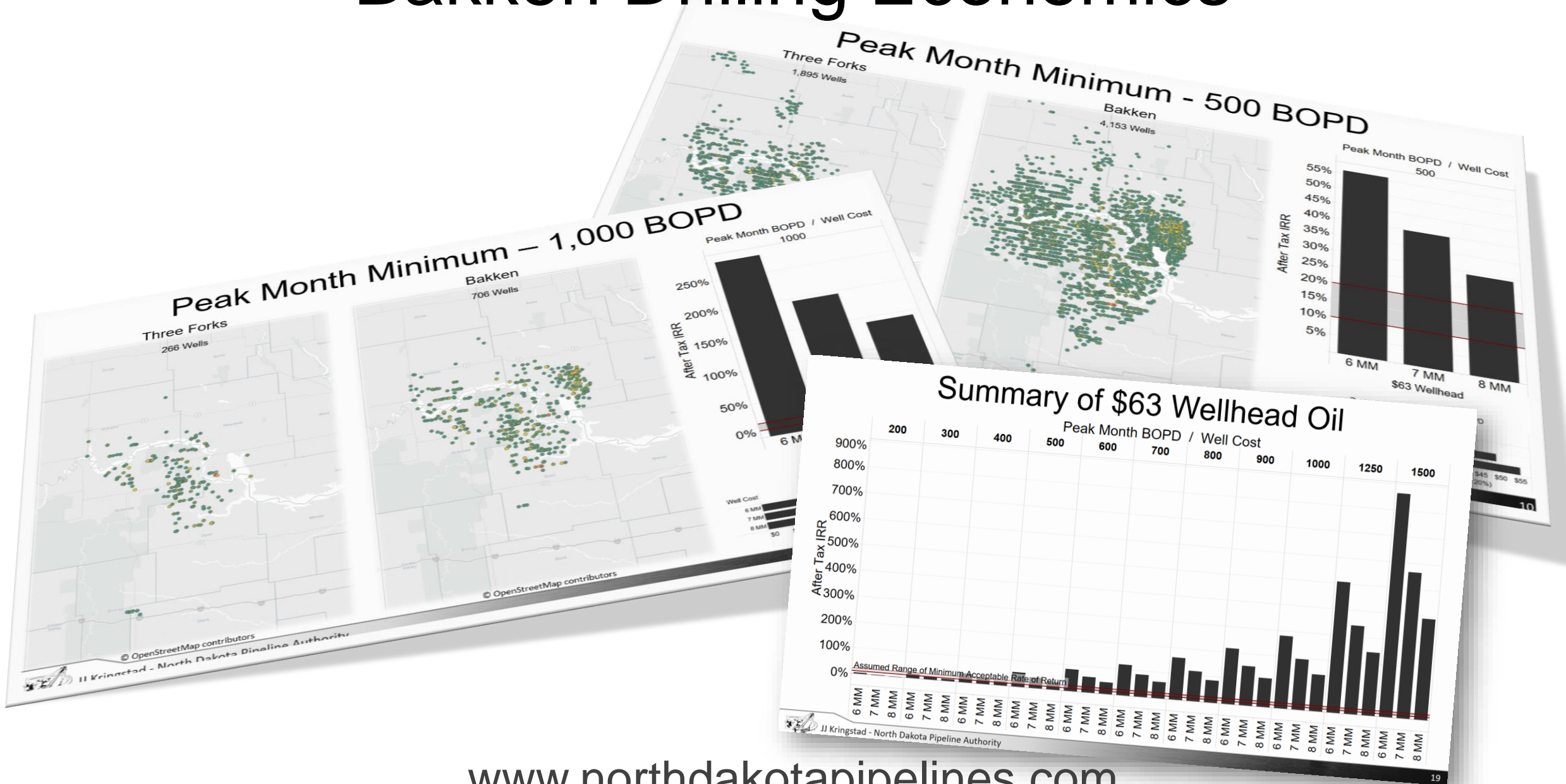

www.northdakotapipelines.com



Bakken-Three Forks Drilling Inventory Study

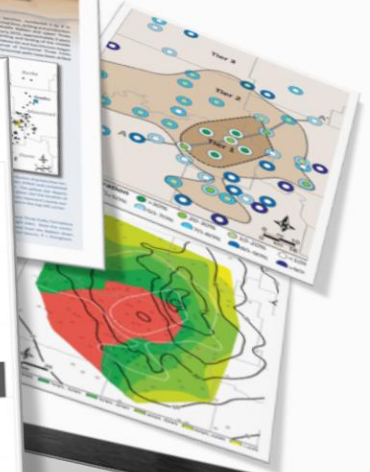
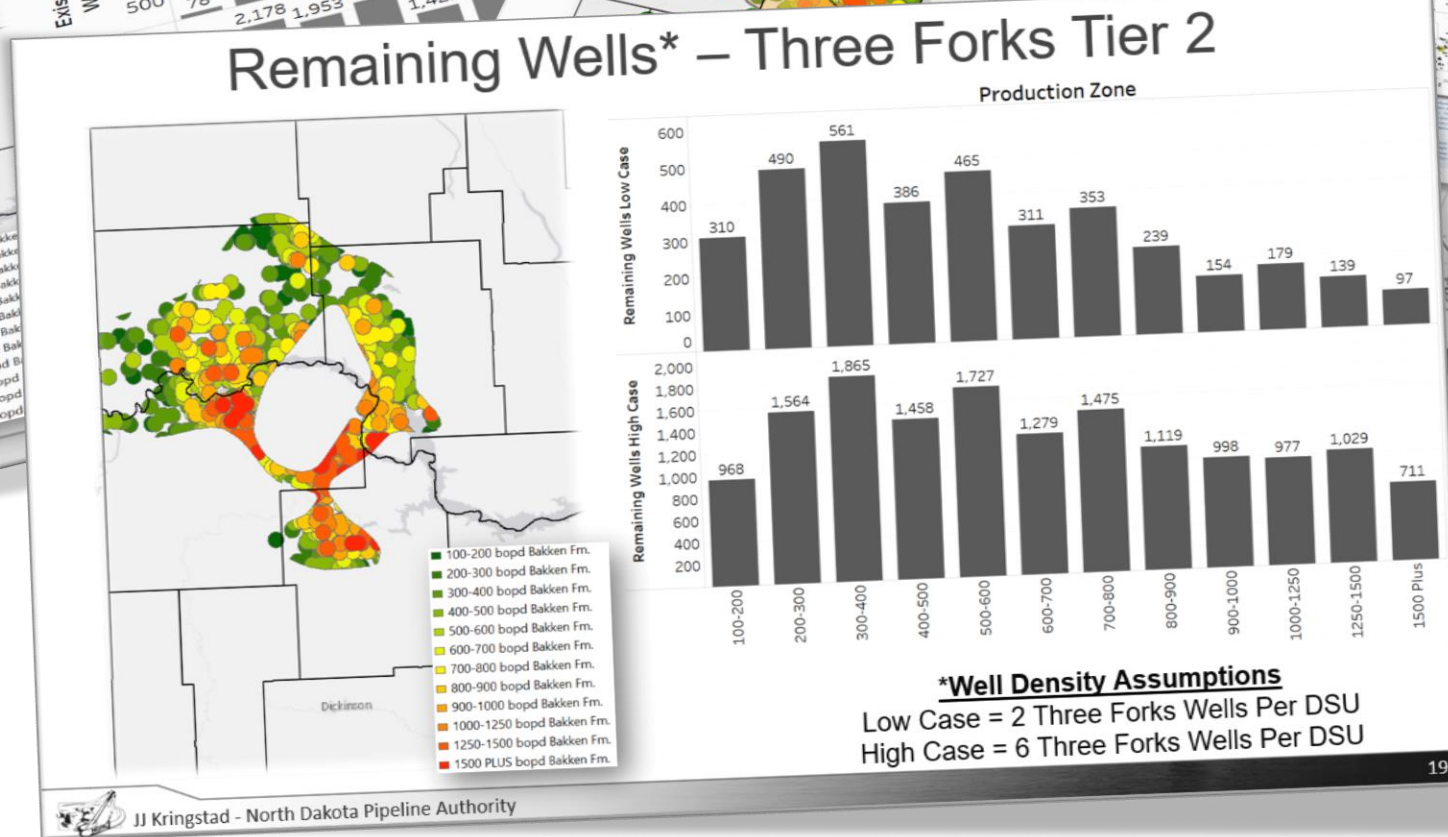
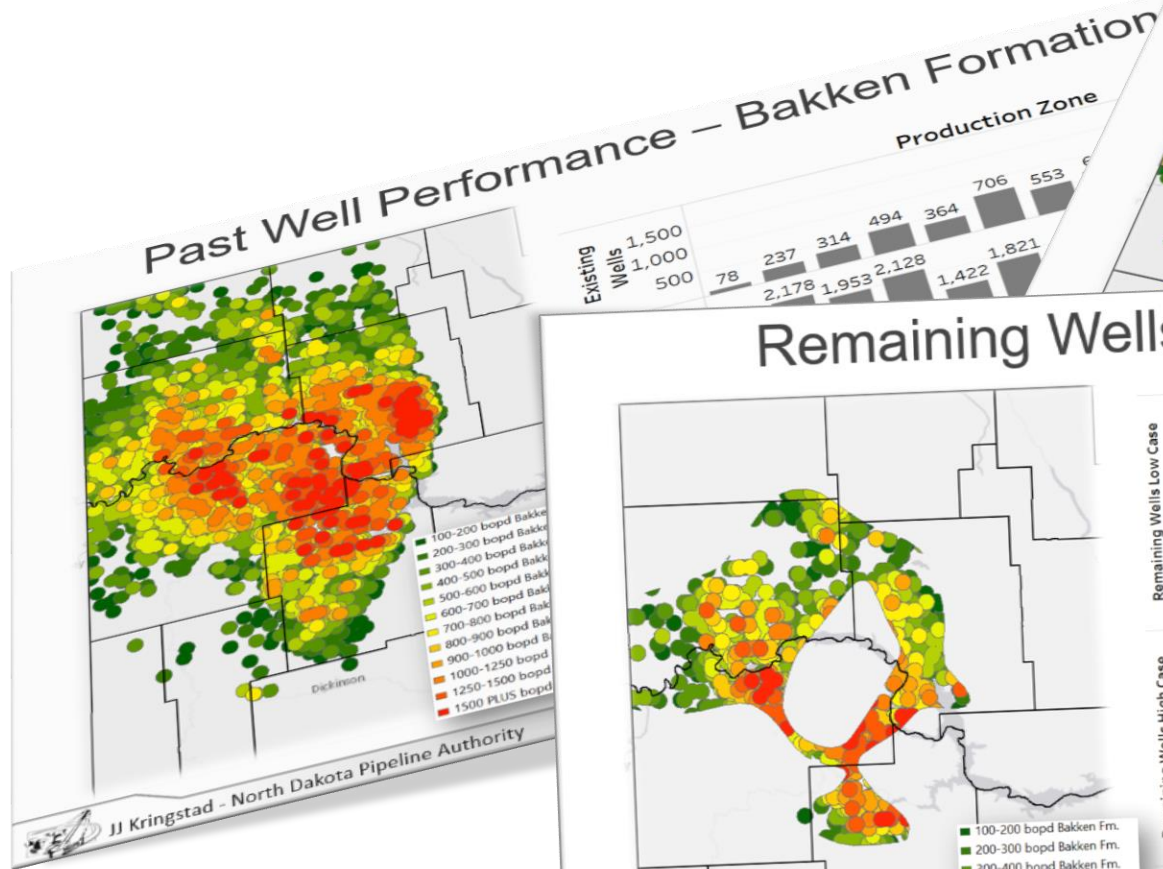

www.northdakotapipelines.com

Presentation Outline

- Economics
- **Current Activity and oil transportation dynamics**
- Understanding current and future oil production
 - Pricing update
 - Activity
 - Oil forecasts
- North Dakota natural gas production
 - Flaring and gas capture
 - Natural gas liquids



Estimated Williston Basin Oil Transportation

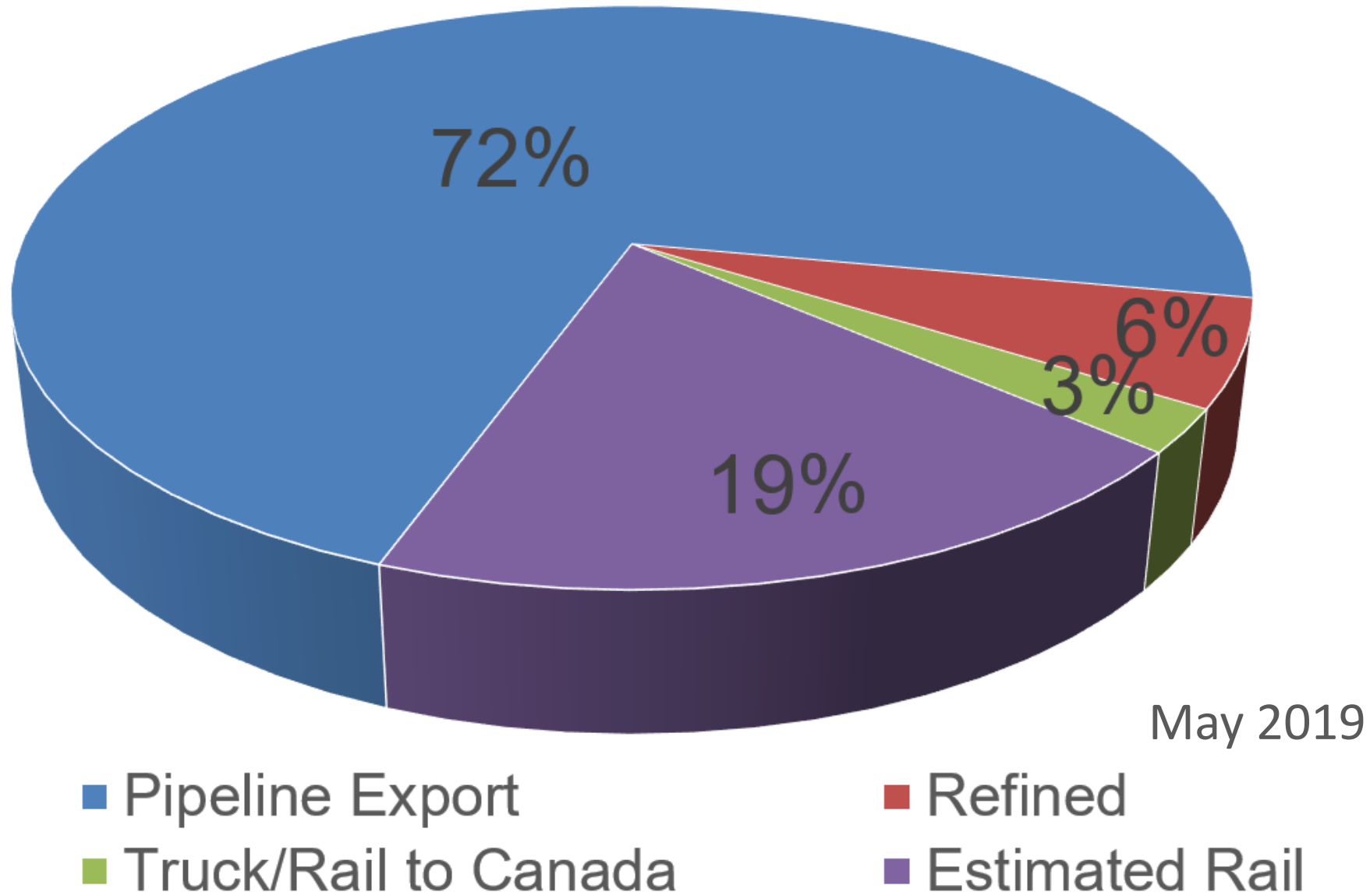

Estimated Williston Basin Oil Transportation

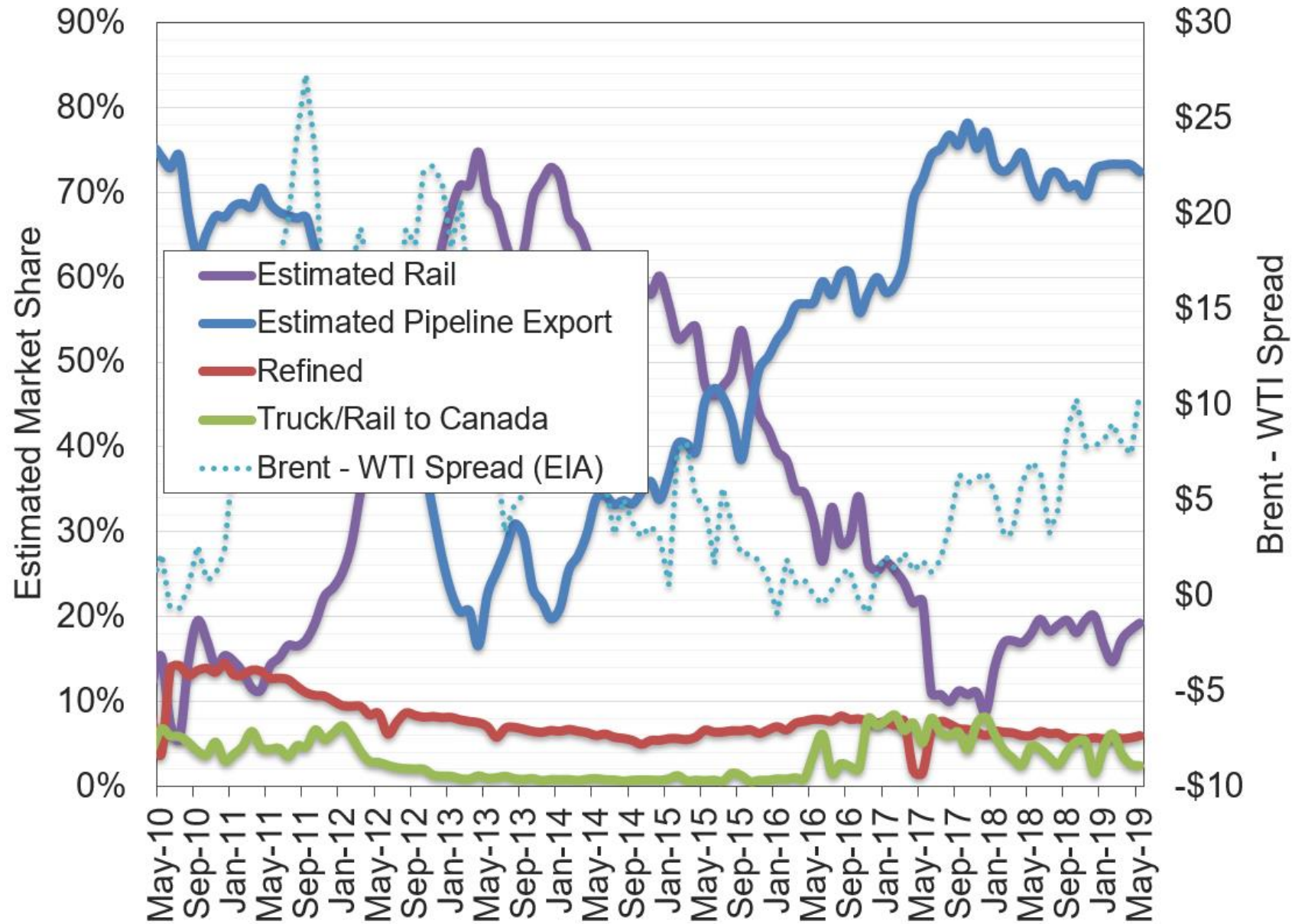

Estimated ND Rail Export Volumes

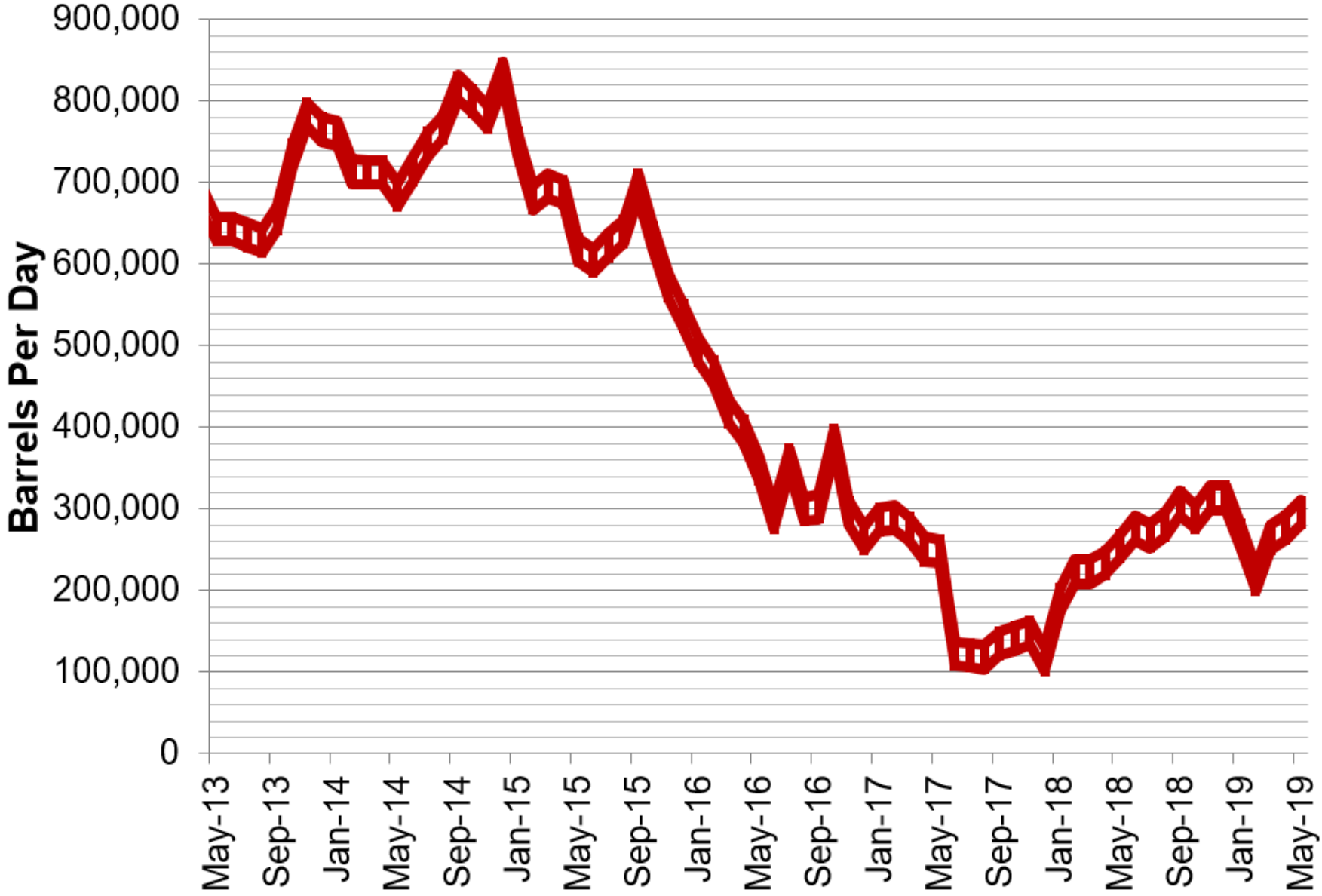

Rail Destinations Market Share (April 2019)

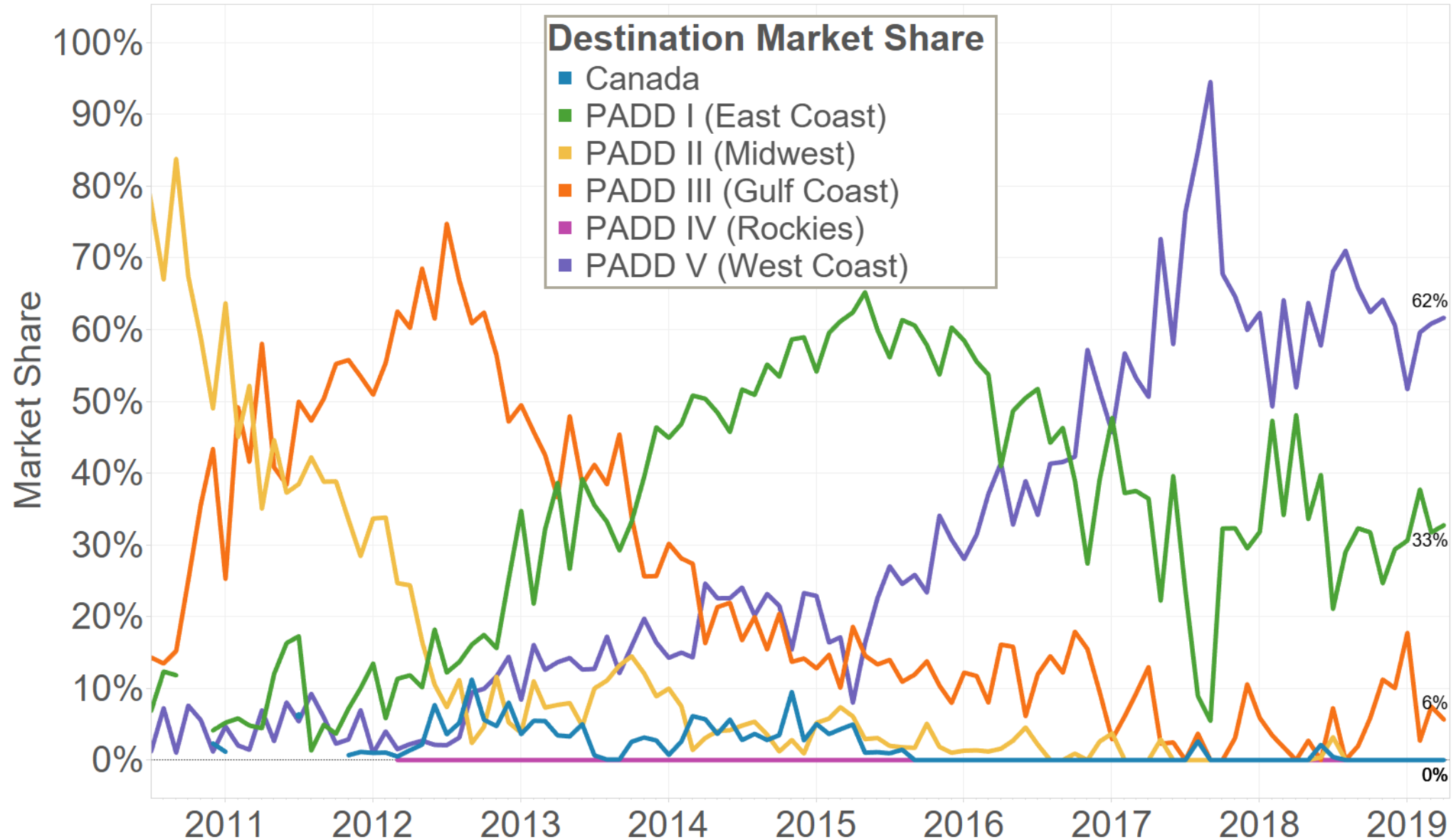

Data for Rail Destination Market Share Provided by the US Energy Information Administration



Crude Oil Prices – August 13, 2019

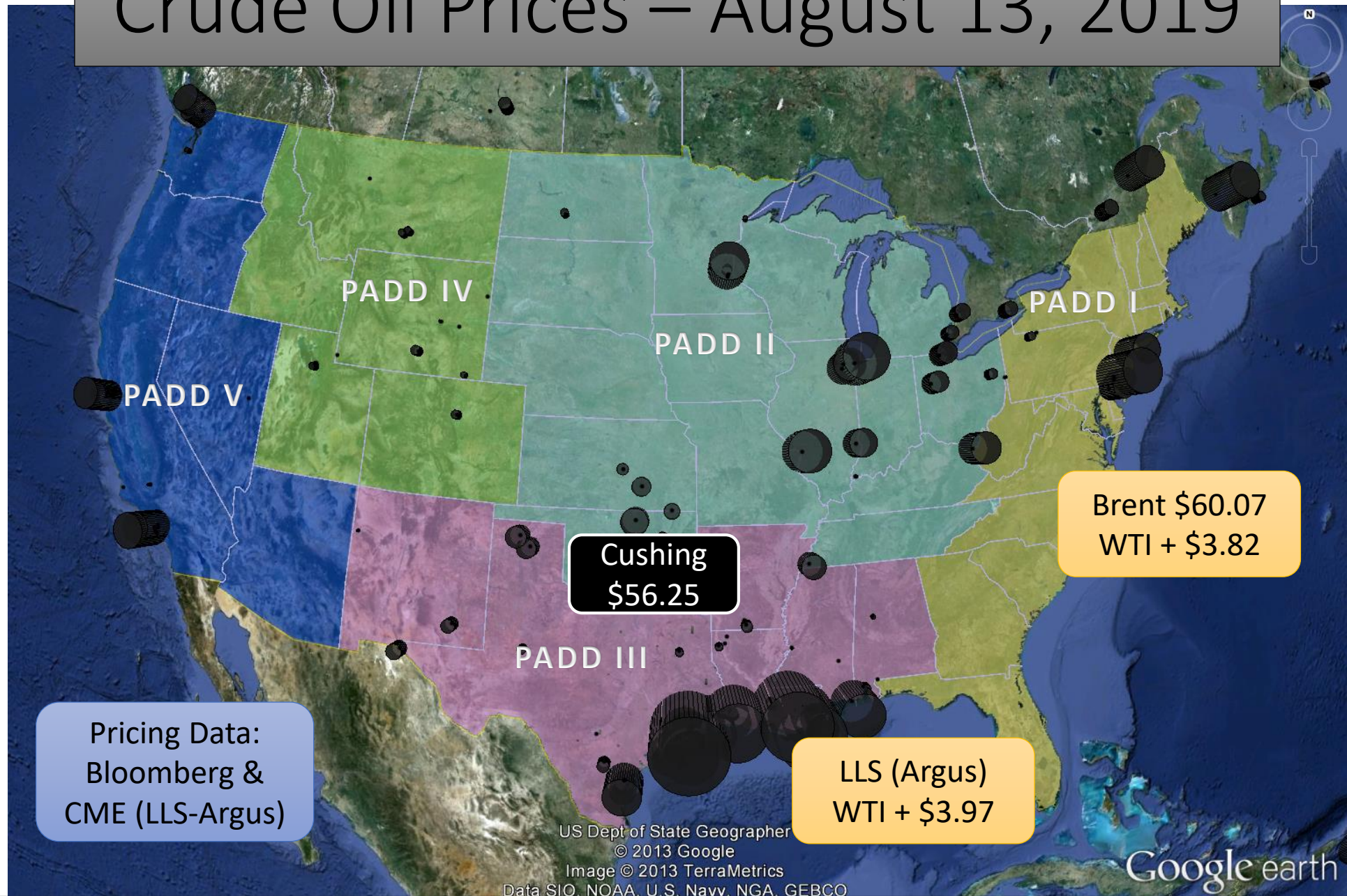

Presentation Outline

- Economics
- Current Activity and oil transportation dynamics
- **Understanding current and future oil production**
 - **Pricing update**
 - **Activity**
 - **Oil forecasts**
- North Dakota natural gas production
 - Flaring and gas capture
 - Natural gas liquids



North Dakota Oil Differential to WTI

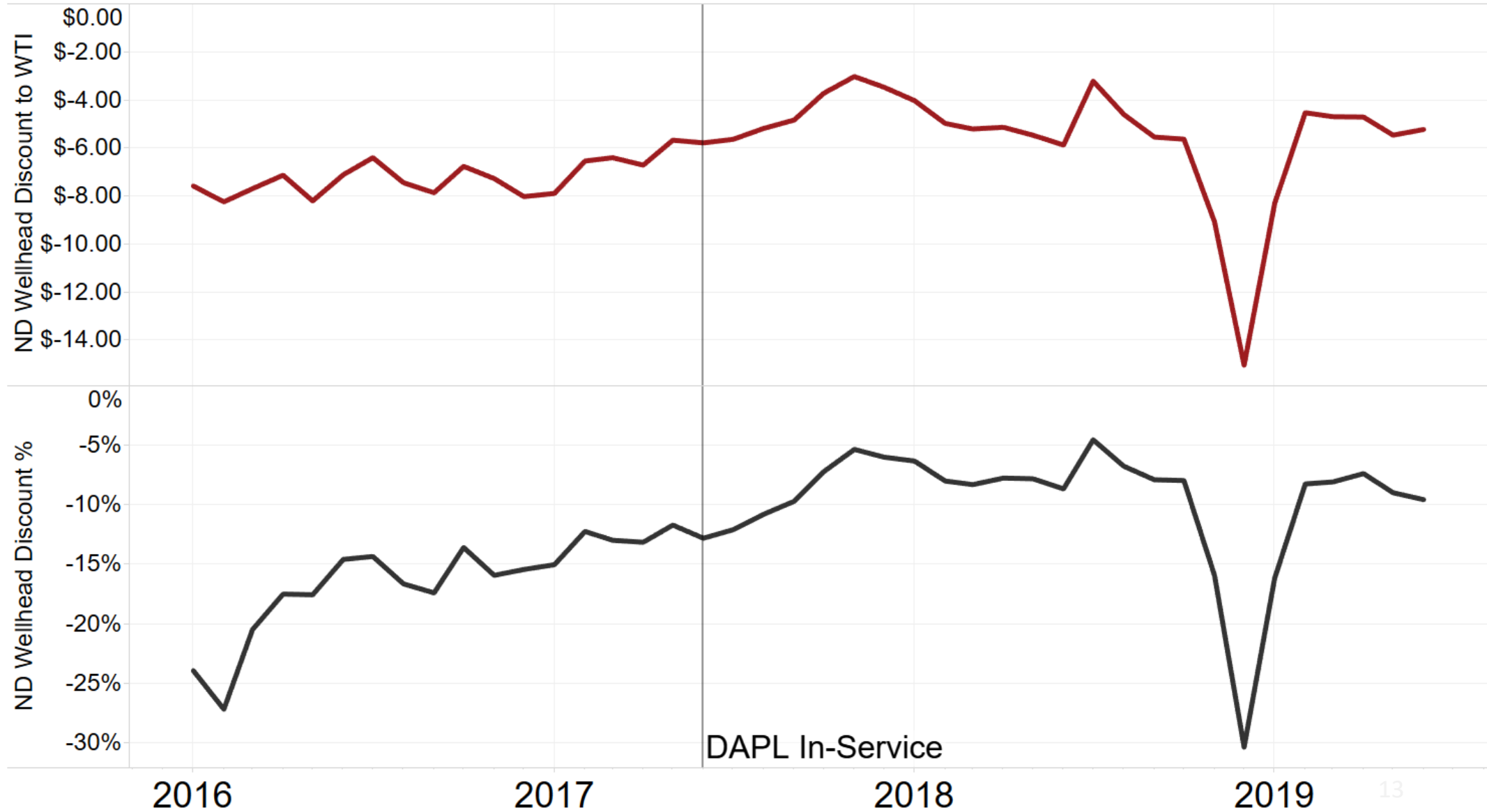

Statewide Oil Performance

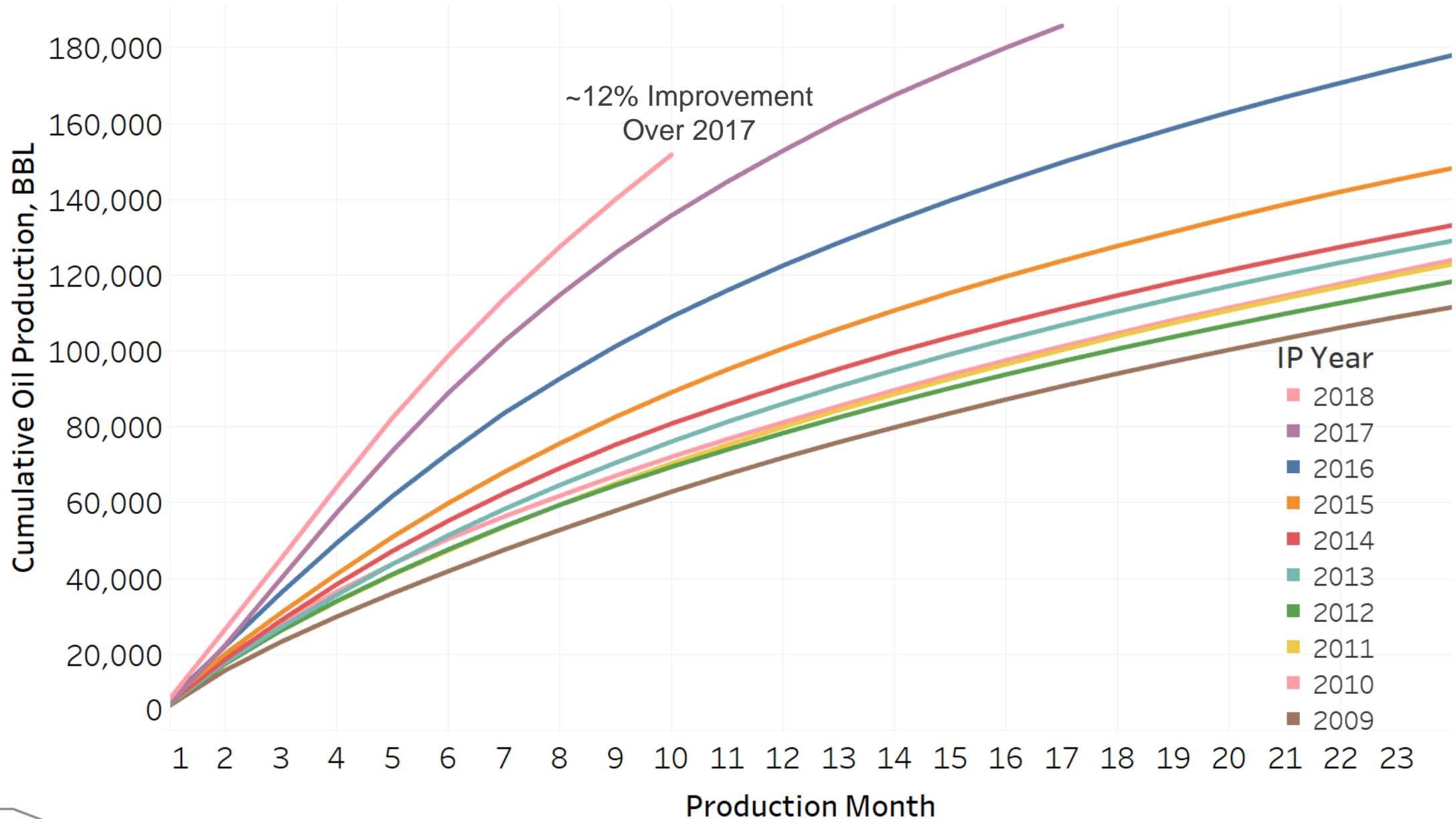

Statewide Initial Oil Production Rates – 24hr

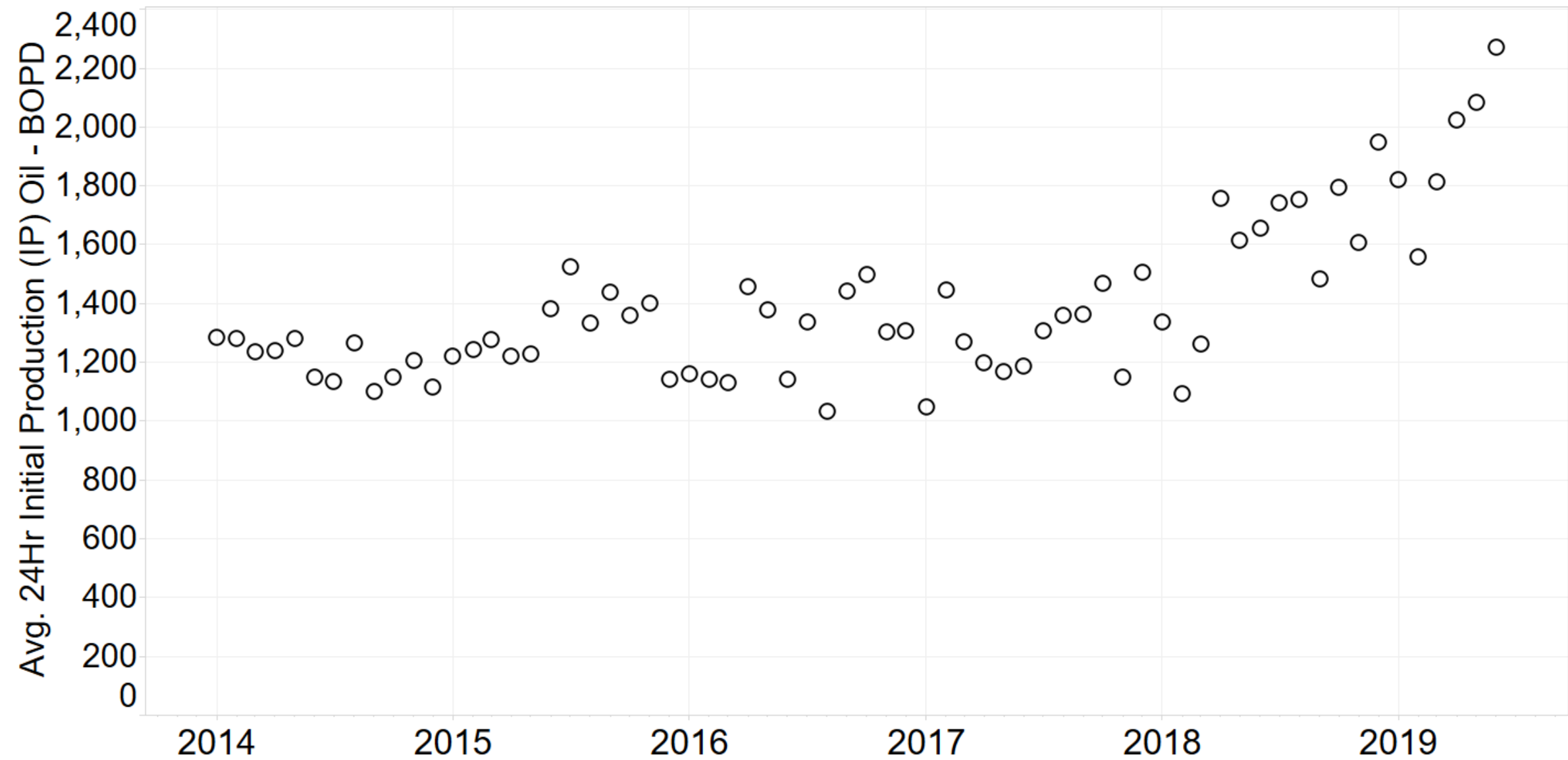

Top 20 IP Rates (Oil)

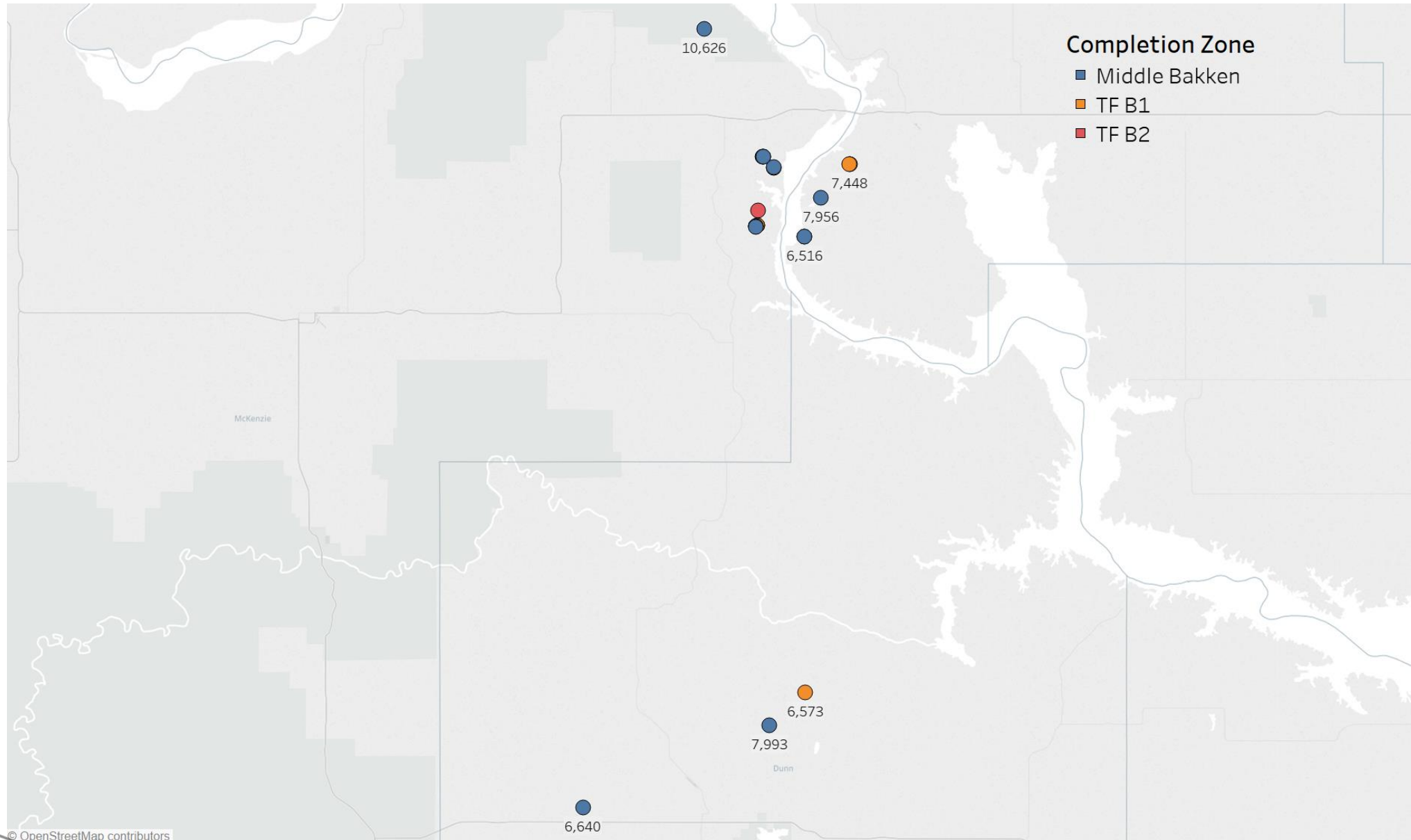

© OpenStreetMap contributors



Top 20 Oil IP Rates & Associated Gas IP

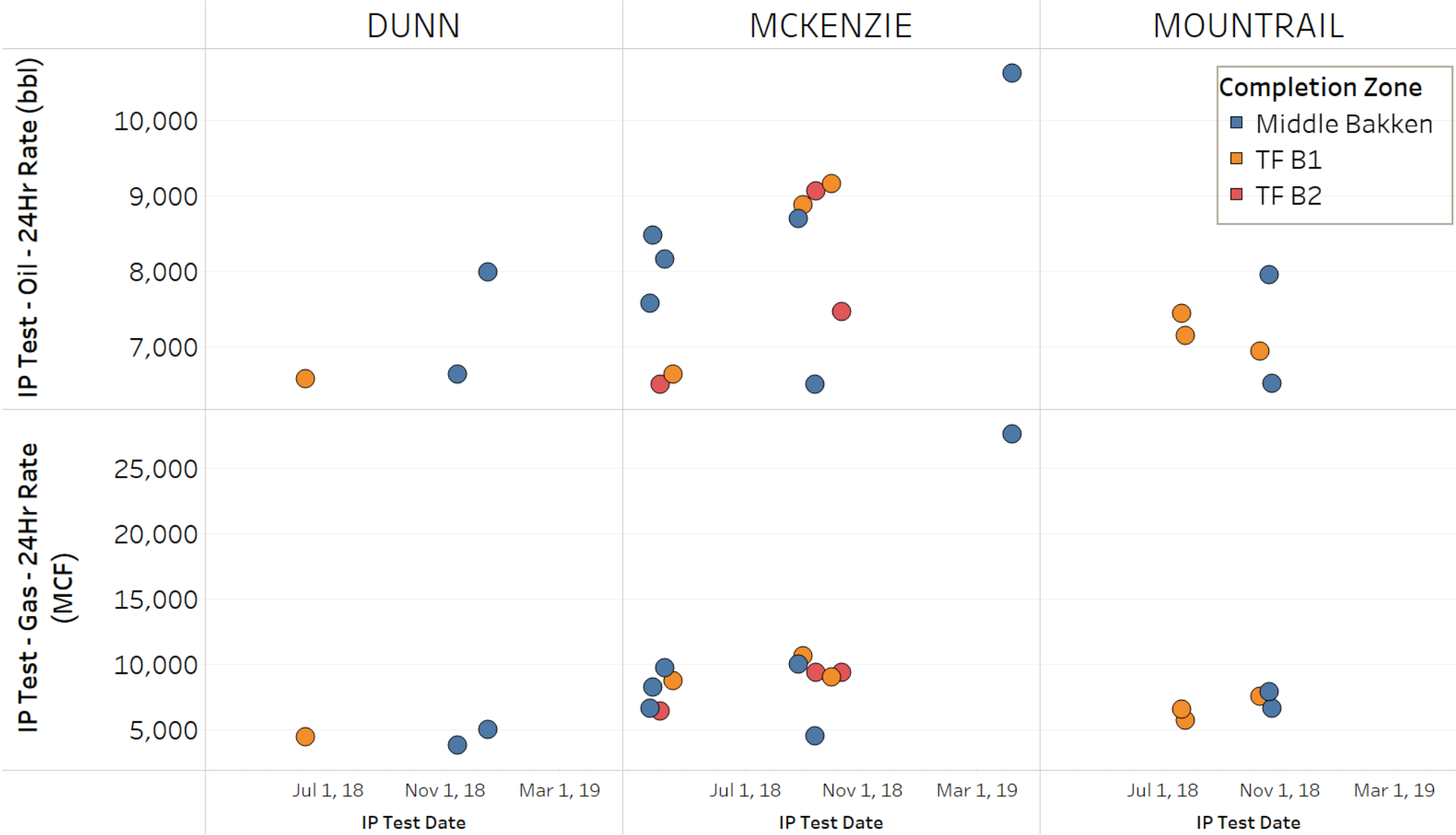

Top 20 IP Rates (Oil)

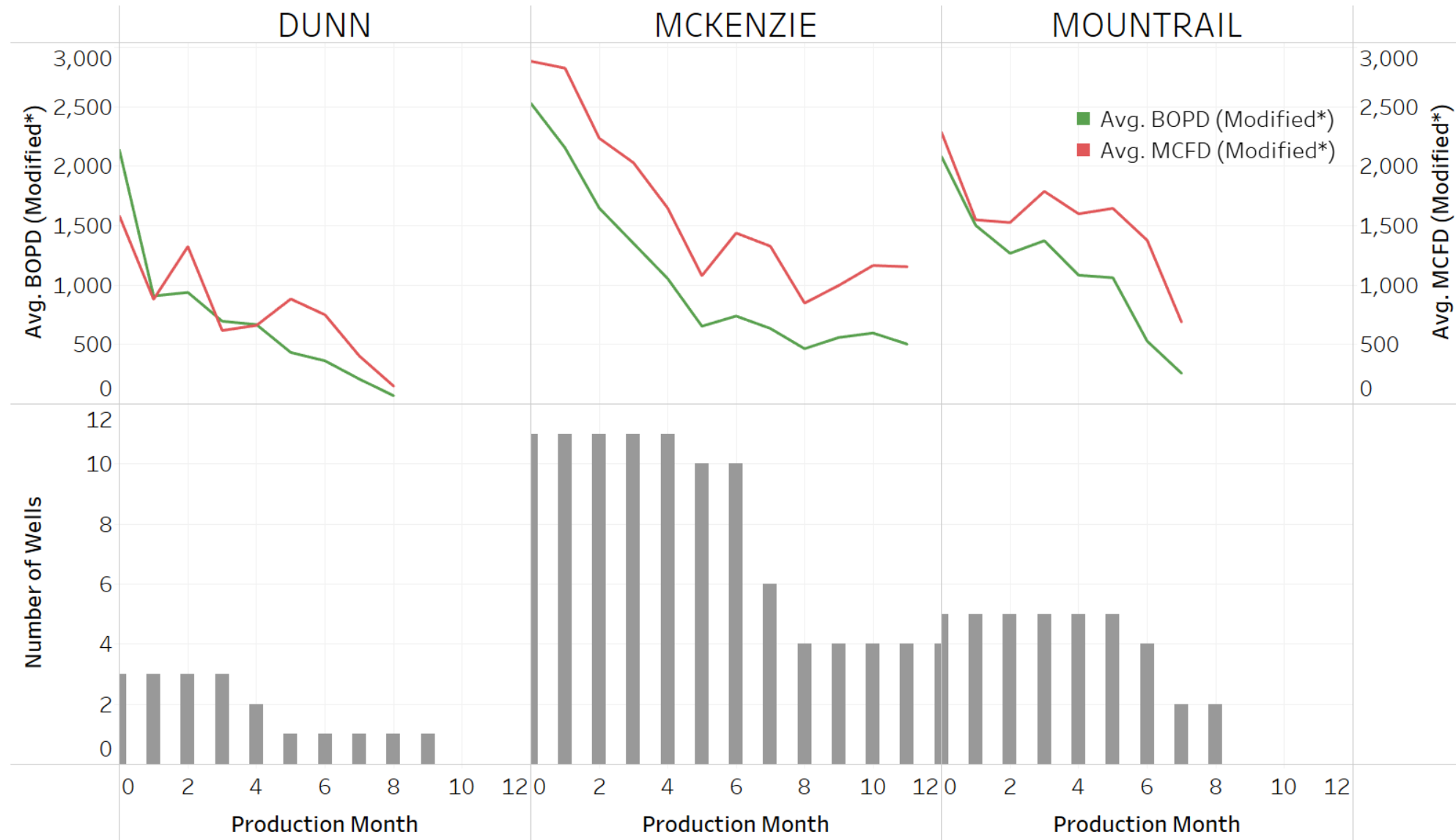

*Month "0" is a partial month with daily production calculated using "Days on production". Months 1+ use calendar days to calculate daily rate.



Top 20 IP Rates (Oil)

Electrical Submersible Pump (ESP) Timeline

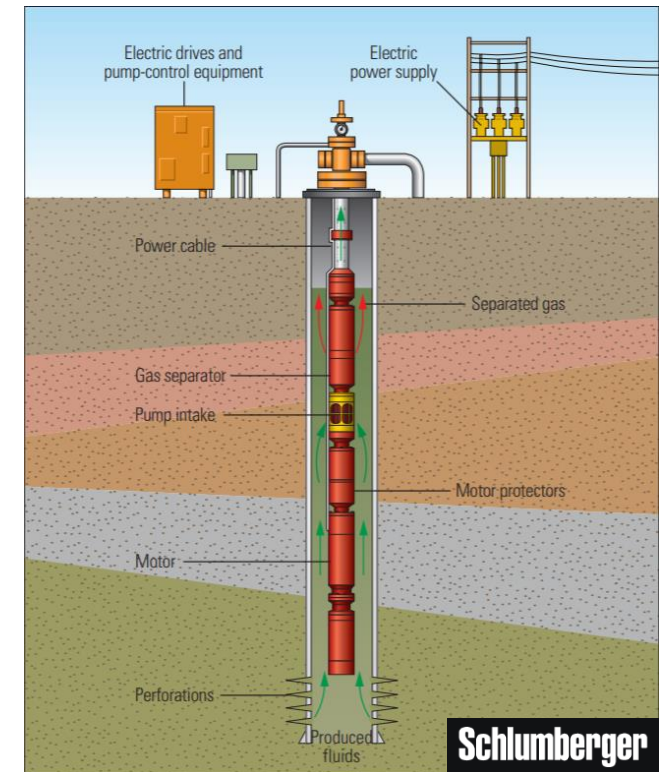

Impact of ESP on Production Profiles

Well: SIBYL USA 44-19TFH (Mountrail County)

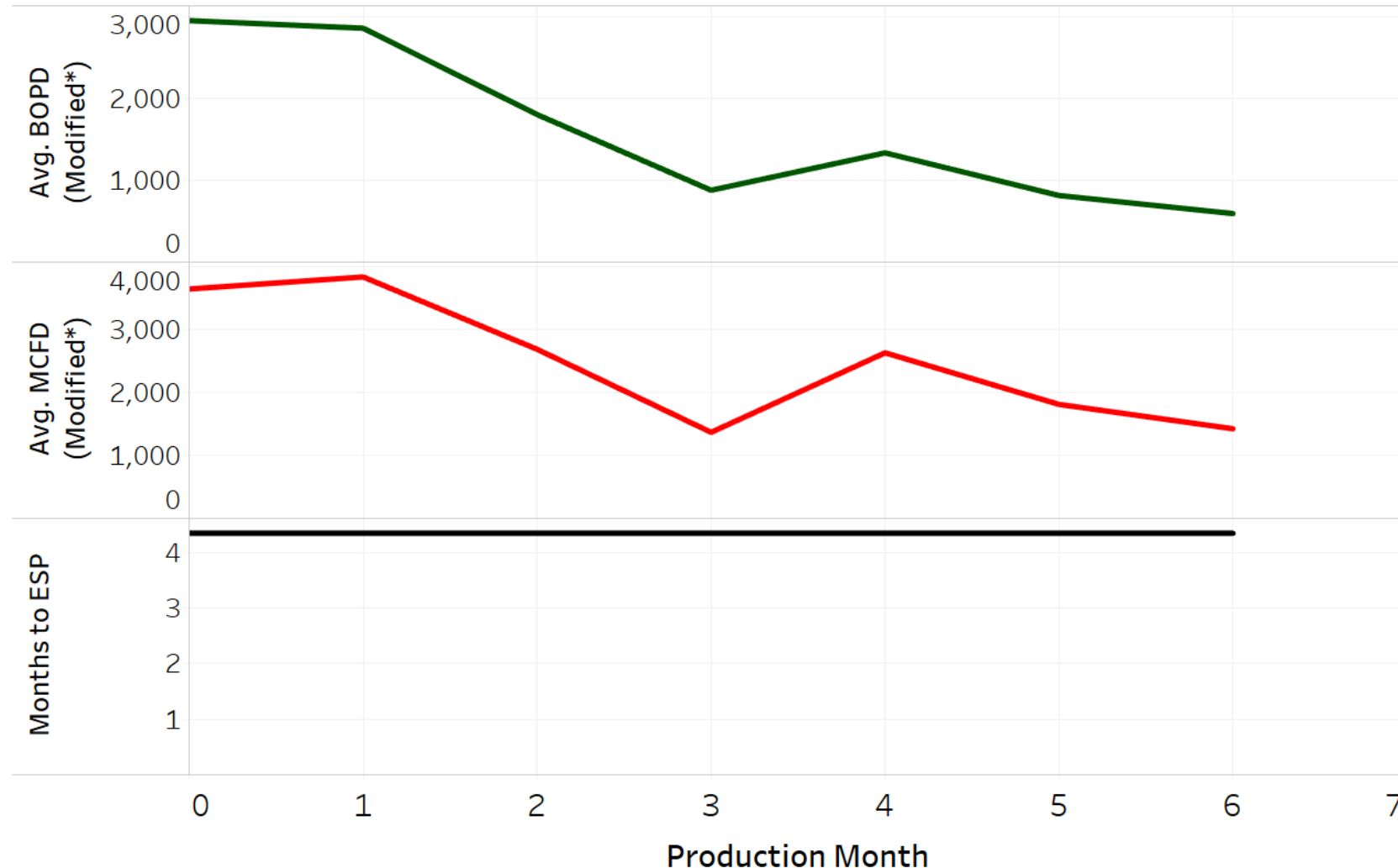

*Month "0" is a partial month with daily production calculated using "Days on production". Months 1+ use calendar days to calculate daily rate.



Impact of ESP on Production Profiles

Additional Examples

Well File: 32012

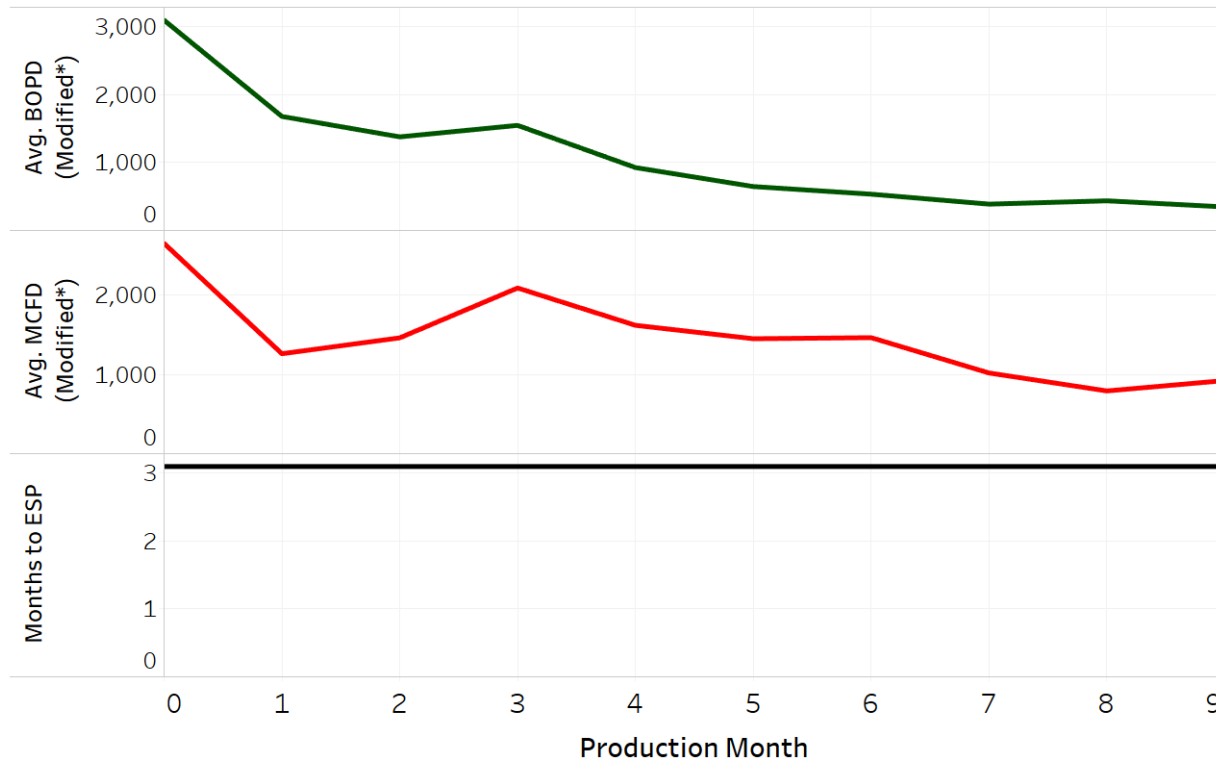

Well File: 33942

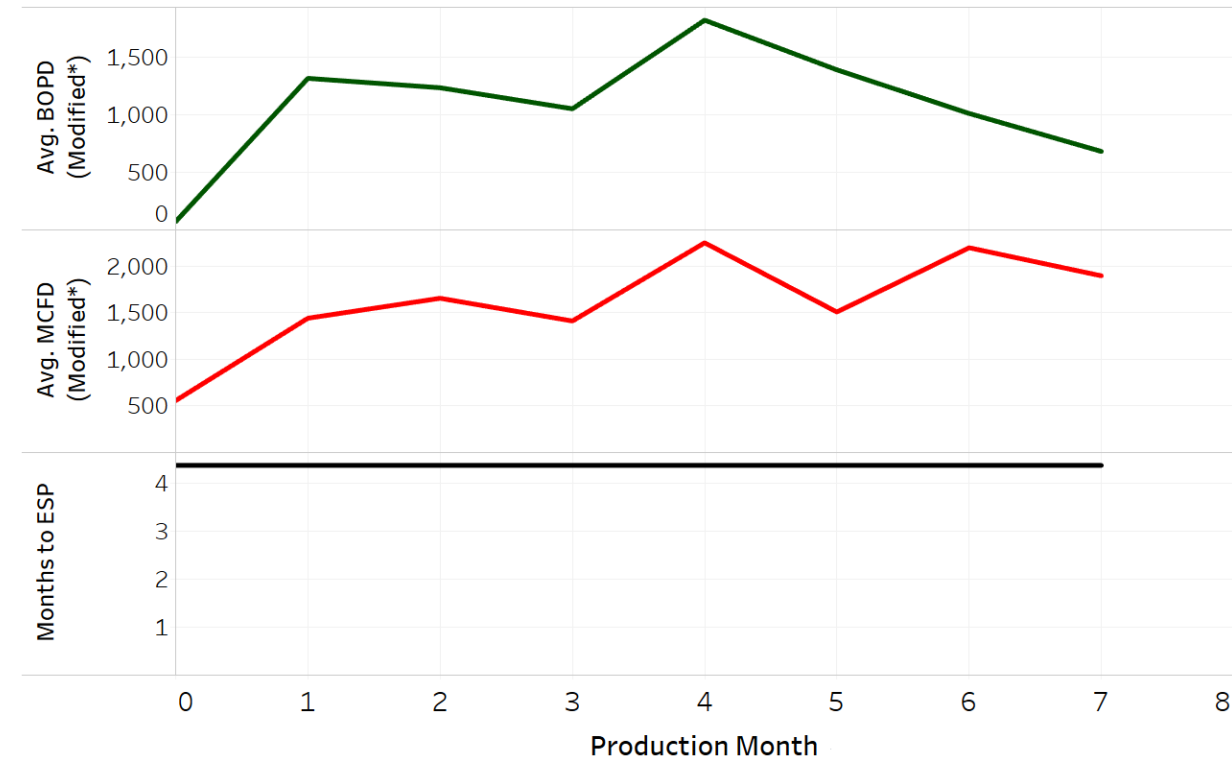

*Month "0" is a partial month with daily production calculated using "Days on production". Months 1+ use calendar days to calculate daily rate.



High Initial Production (IP) Scenarios

"Typical" type curve used as a comparison example for how high IP wells may perform over time.

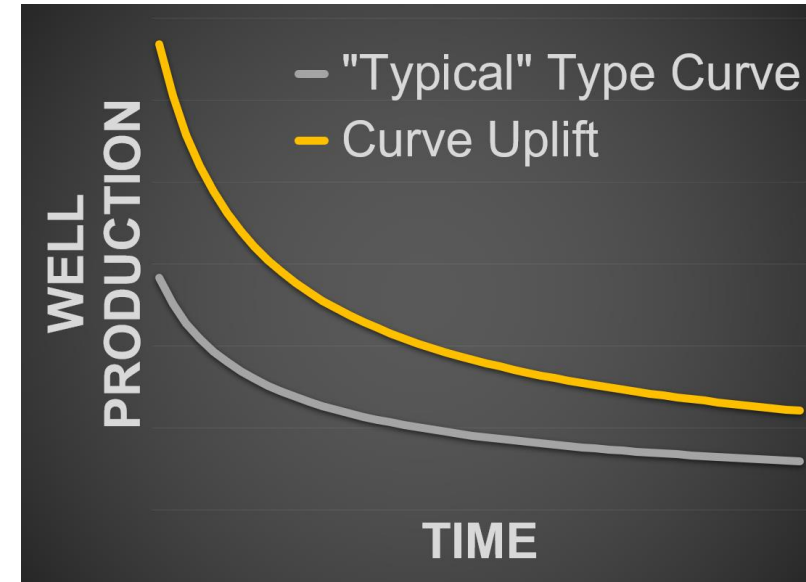
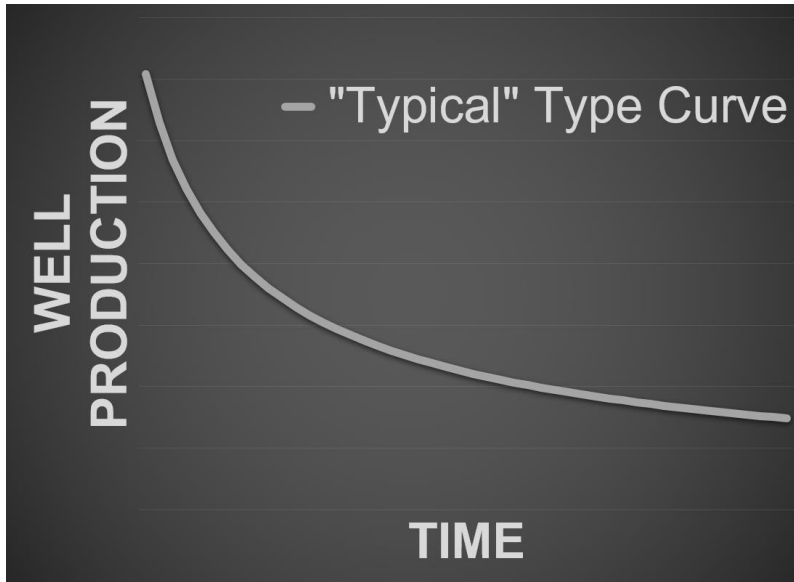

In this example, the entire production curve over time is uplifted relative to a "typical" well. Well economics and EUR are both improved.

In this example, only the early life of the well is higher relative to a "typical" well. Early well economics improve, but uncertainty exists if EUR will improve or suffer with the high IP rate.

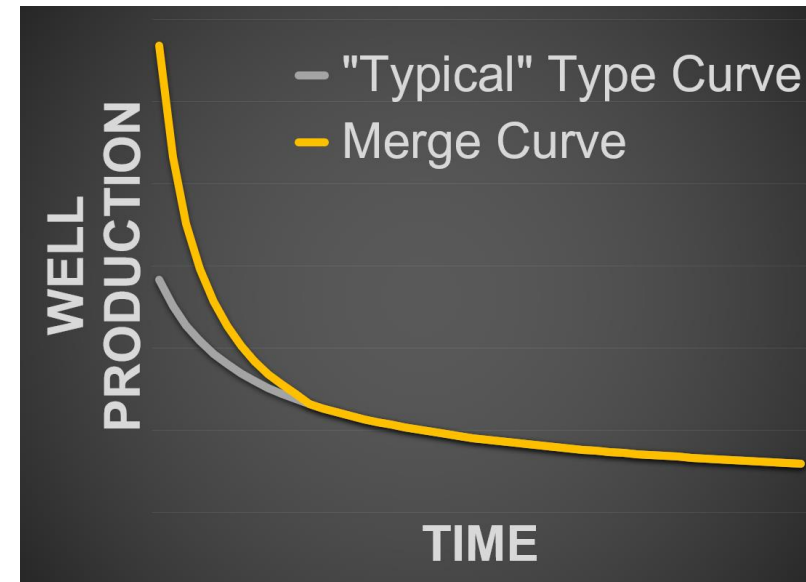
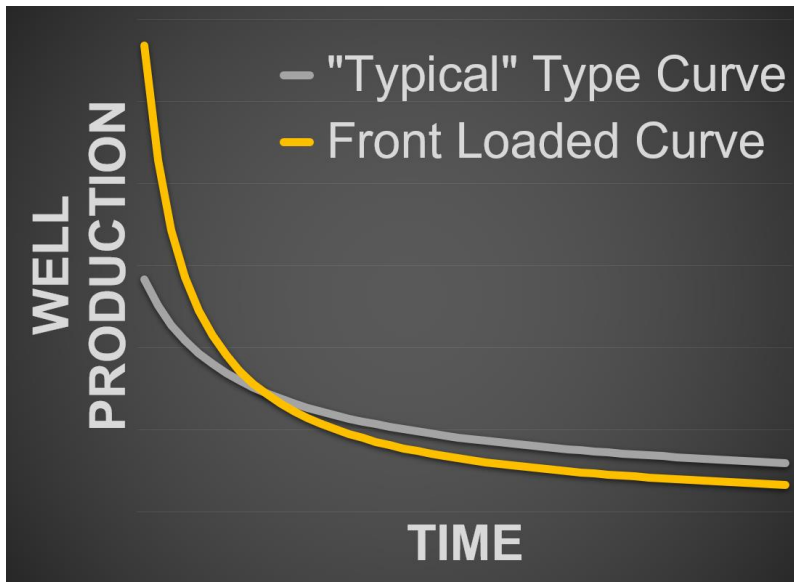

In this example, the early life of the well is higher relative to a "typical" well. Early well economics improve along with an incremental EUR improvement.



Oil/Gas IP Bin Comparison

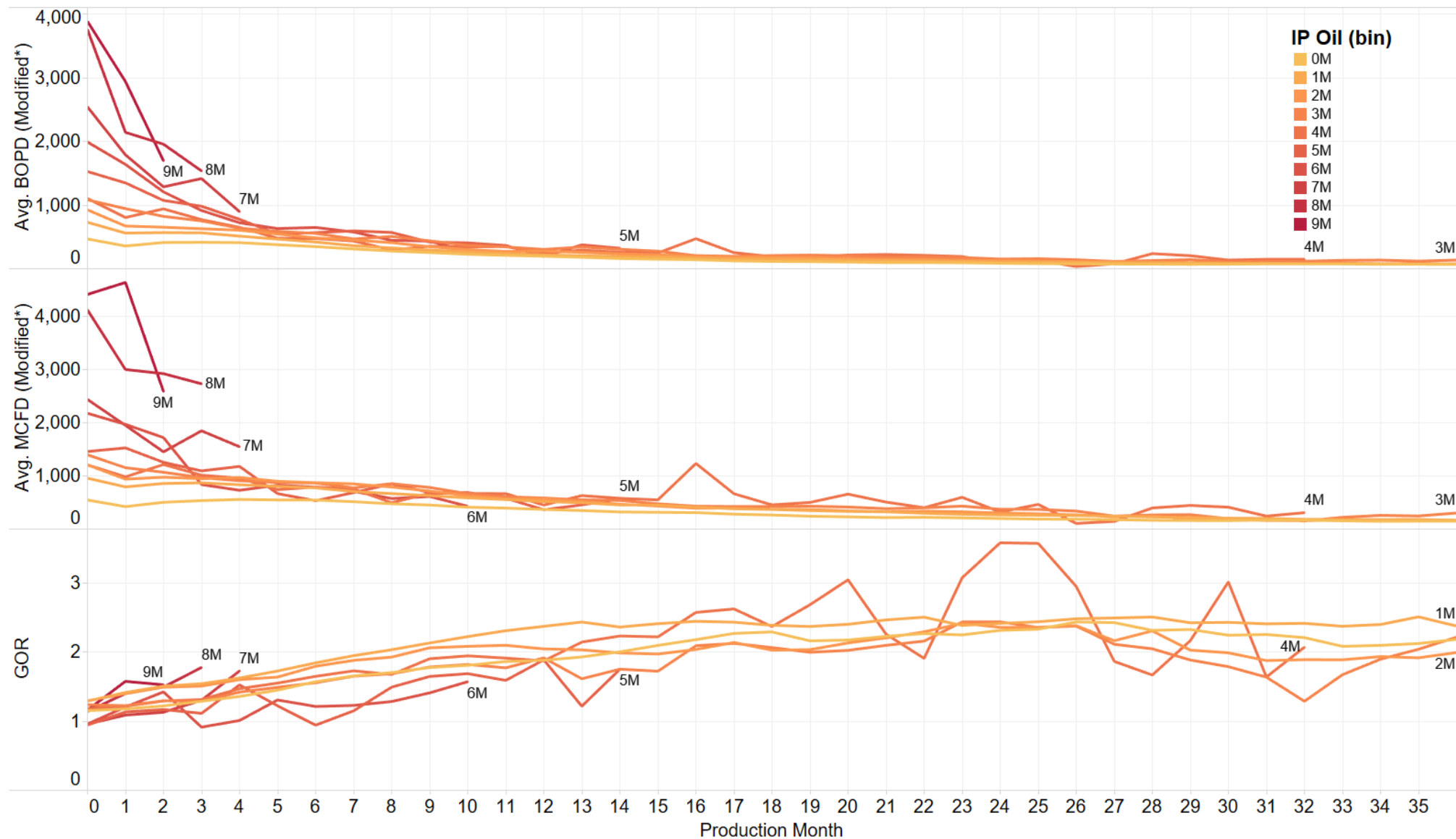

*Month "0" is a partial month with daily production calculated using "Days on production". Months 1+ use calendar days to calculate daily rate.



Economic Incentive to Higher IP Rates

Example: Payout Period Using \$7 million well cost

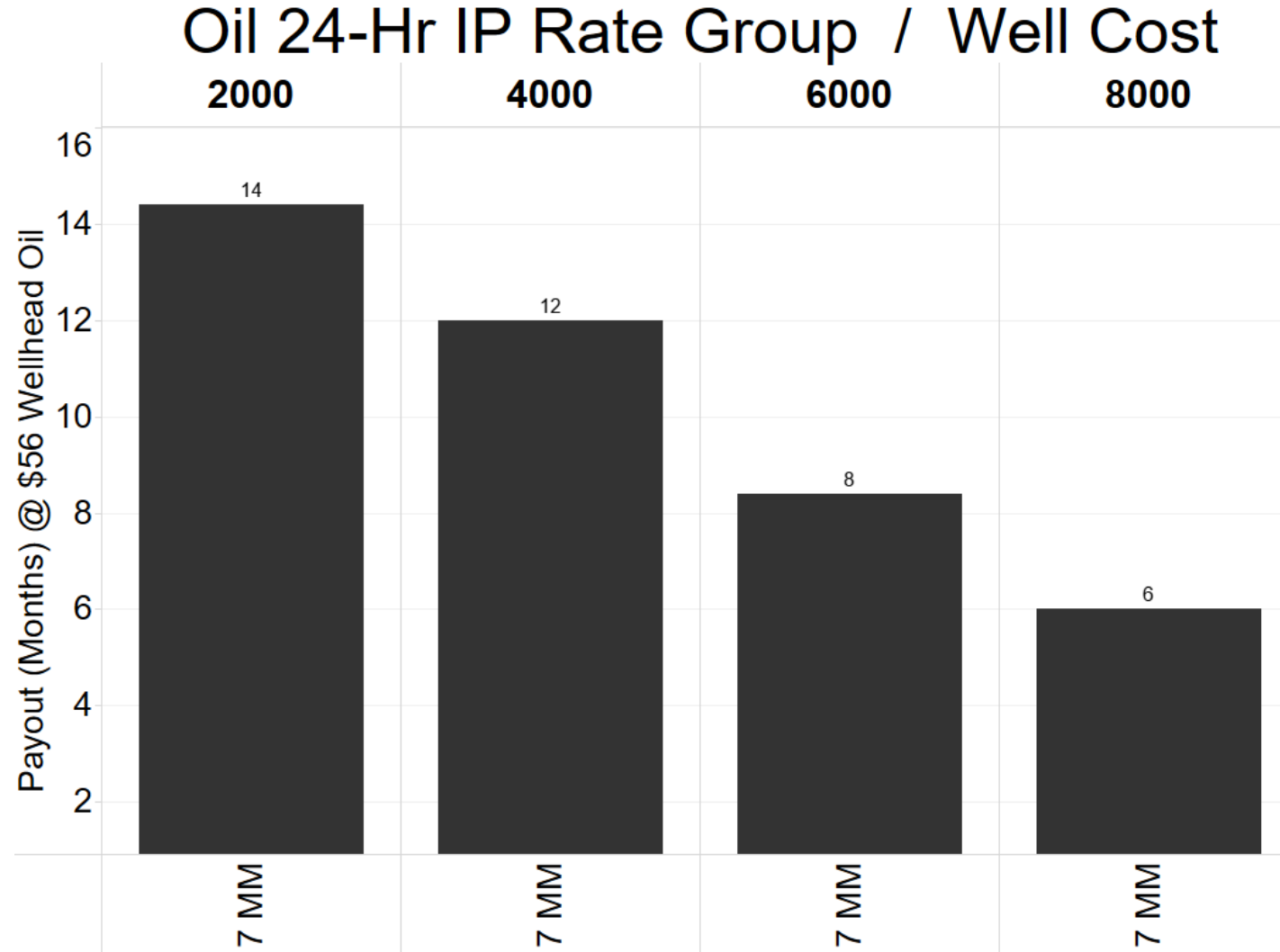

Economic Incentive to Higher IP Rates

Example: Rate of Return Using \$7 million well cost

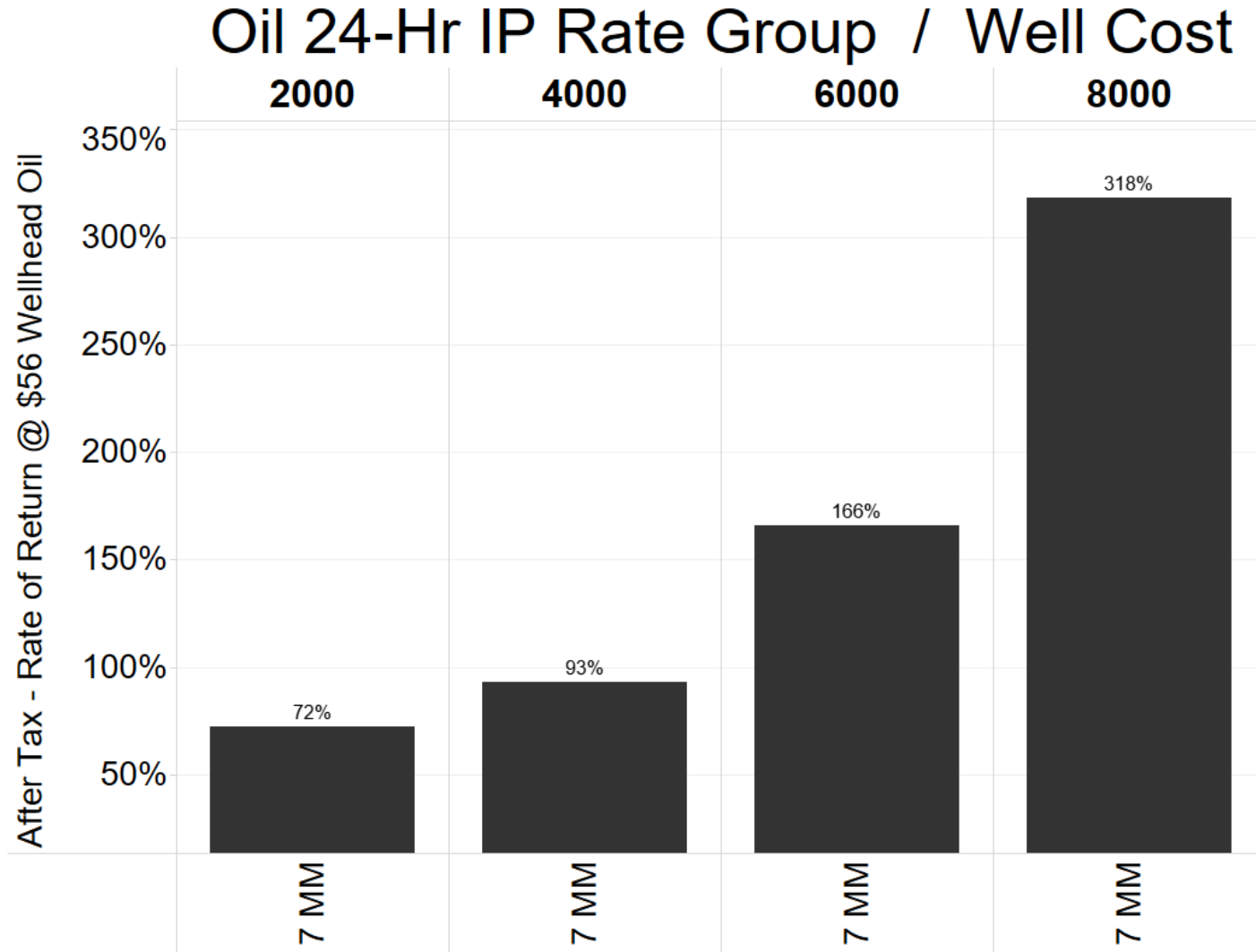

EIA Forecasted Oil Price – August 2019

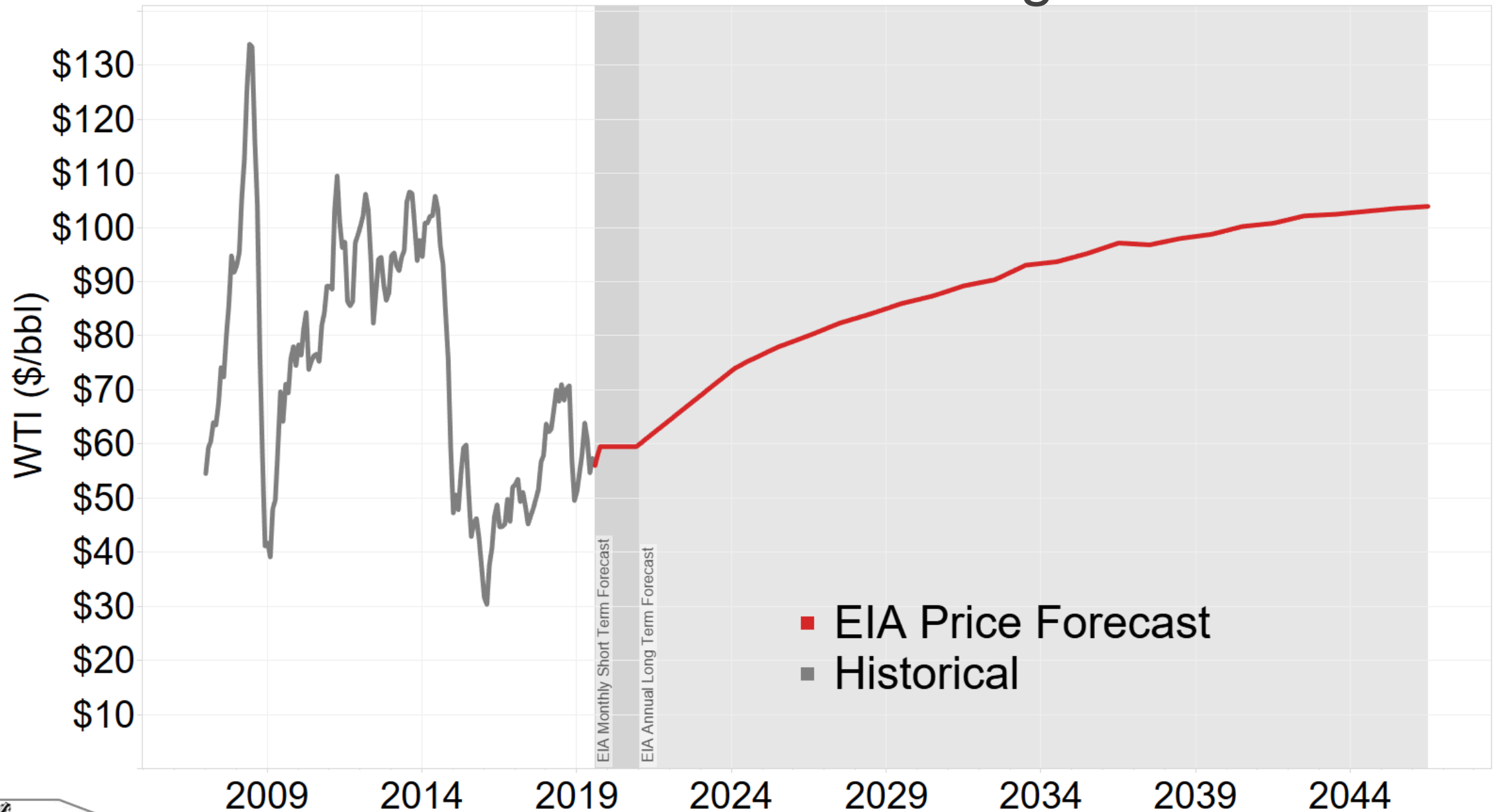

North Dakota Oil Production Forecast – Aug. 2019

Assumes Current Technology – Enhanced Oil Recovery Not Included

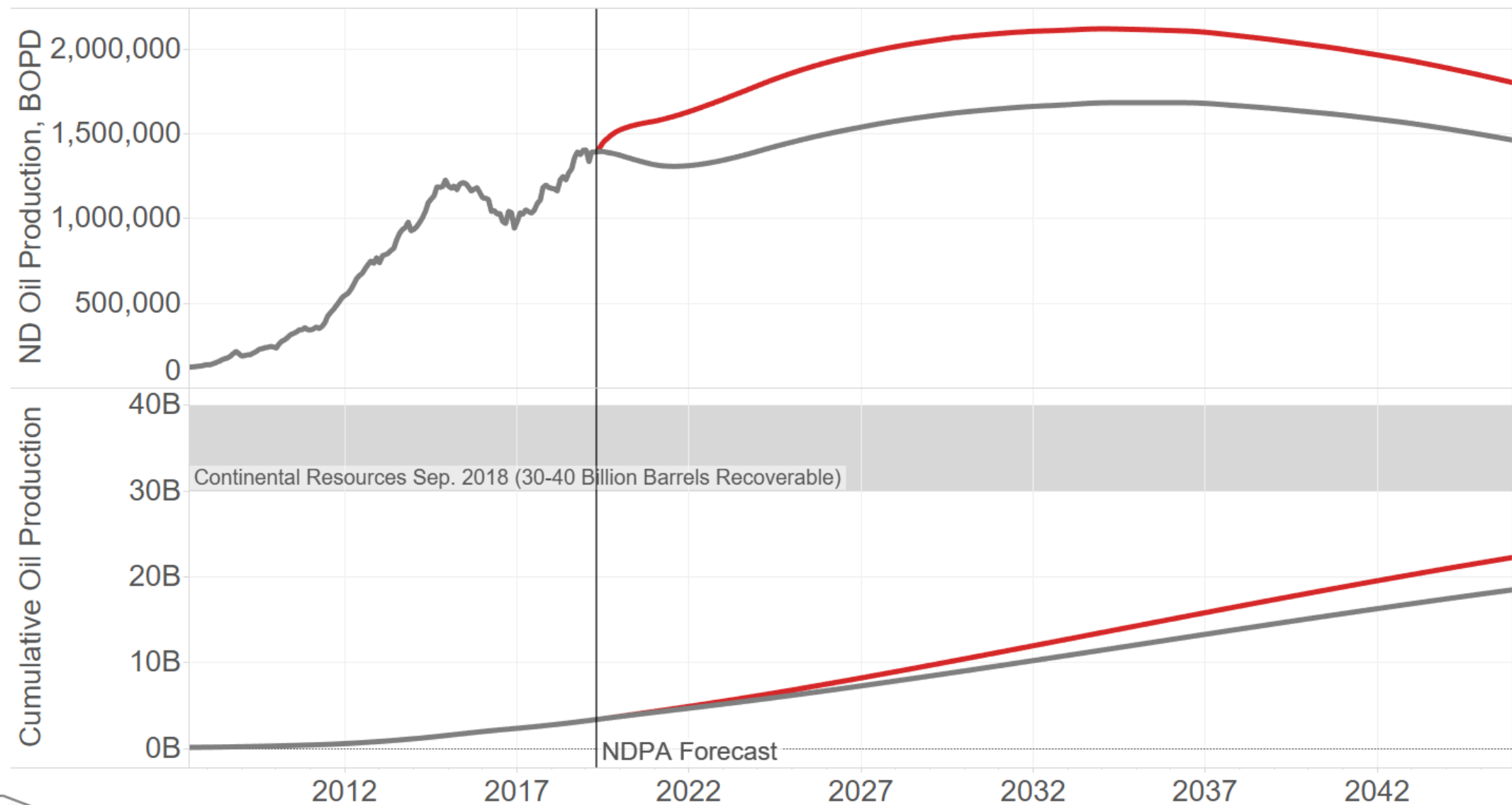

Crude Oil Transmission and Refining

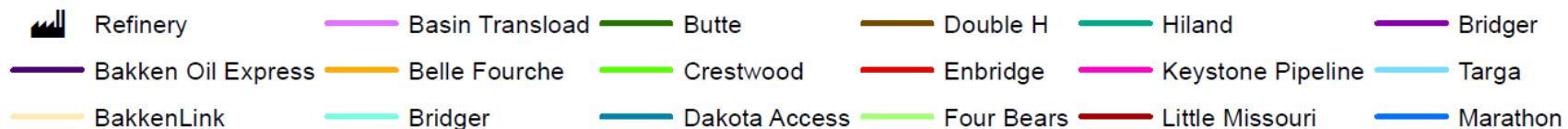
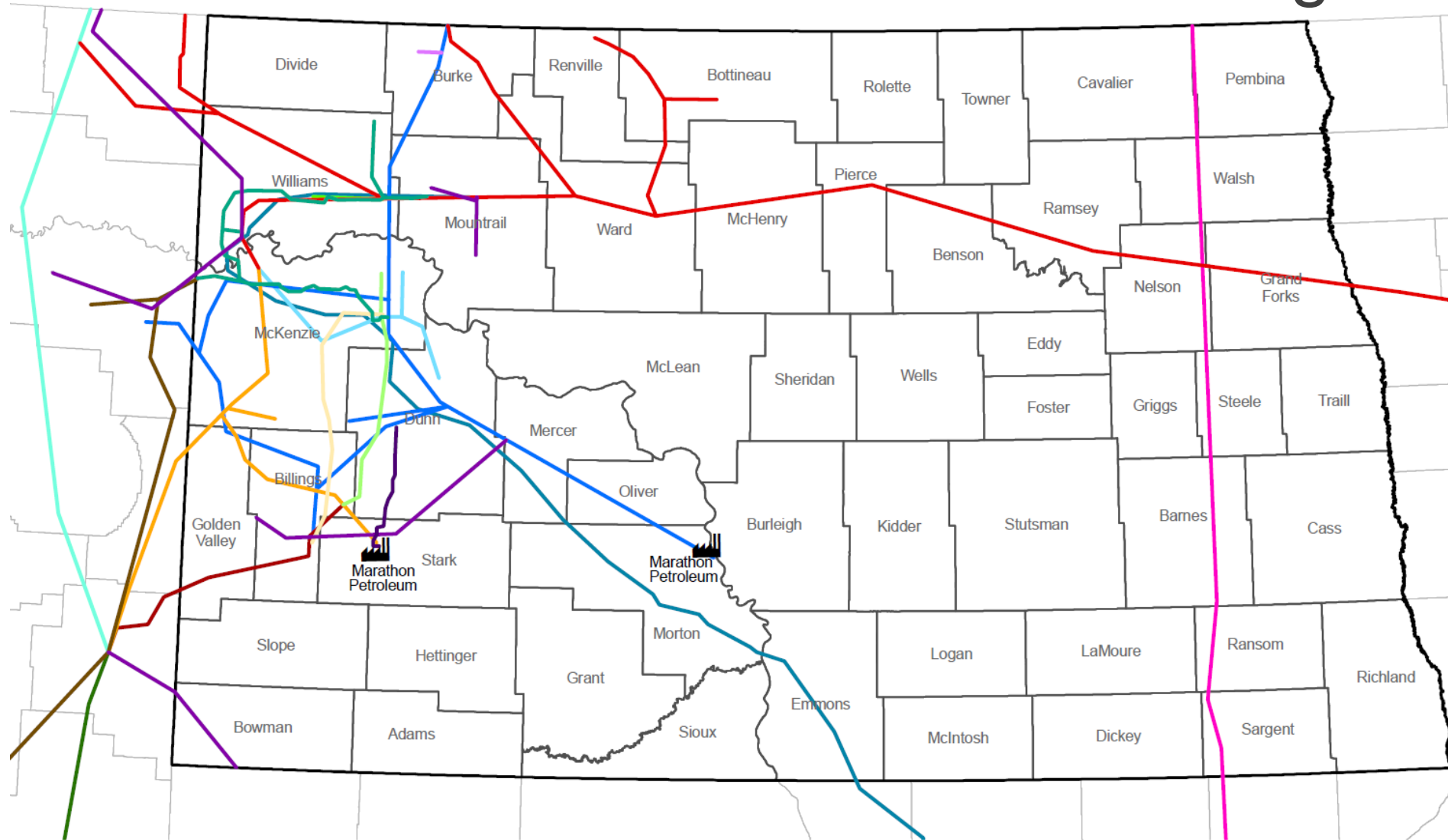

Williston Basin Oil Production & Export Capacity, BOPD

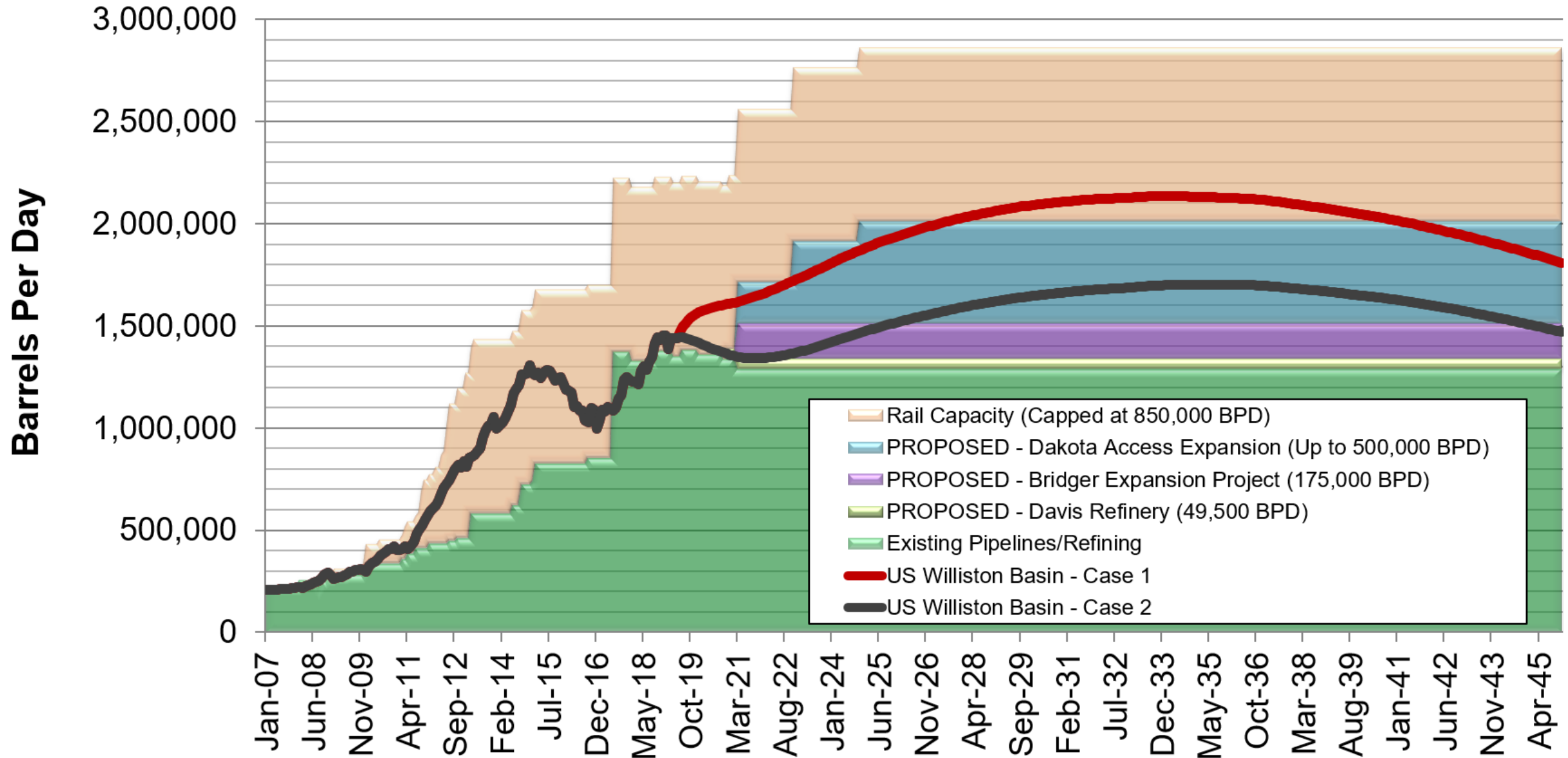

Production forecast is for visual demonstration purposes only and should not be considered accurate for any near or long term planning.



Presentation Outline

- Economics
- Current Activity and oil transportation dynamics
- Understanding current and future oil production
 - Pricing update
 - Activity
 - Oil forecasts
- **North Dakota natural gas production**
 - **Flaring and gas capture**
 - **Natural gas liquids**



Natural Gas Update



Production

- Technology
- Markets



Gathering

- Capacity
- Connections

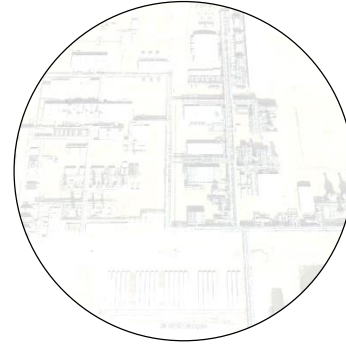

Processing

- Capacity
- Location



Transmission

- Dry Gas
- Natural Gas Liquids

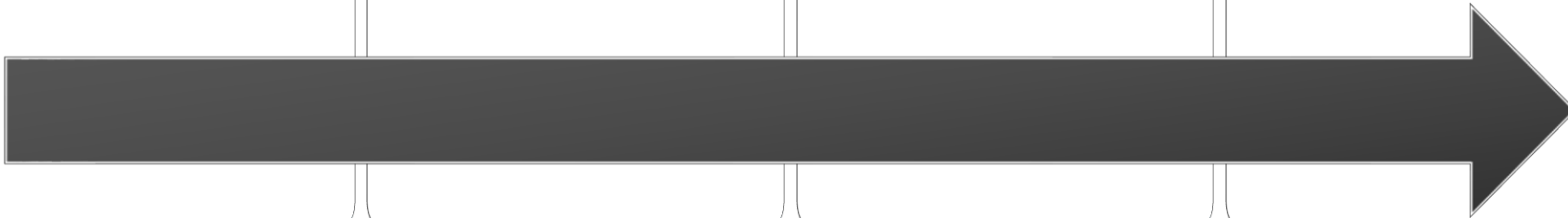

Statewide Gas Performance

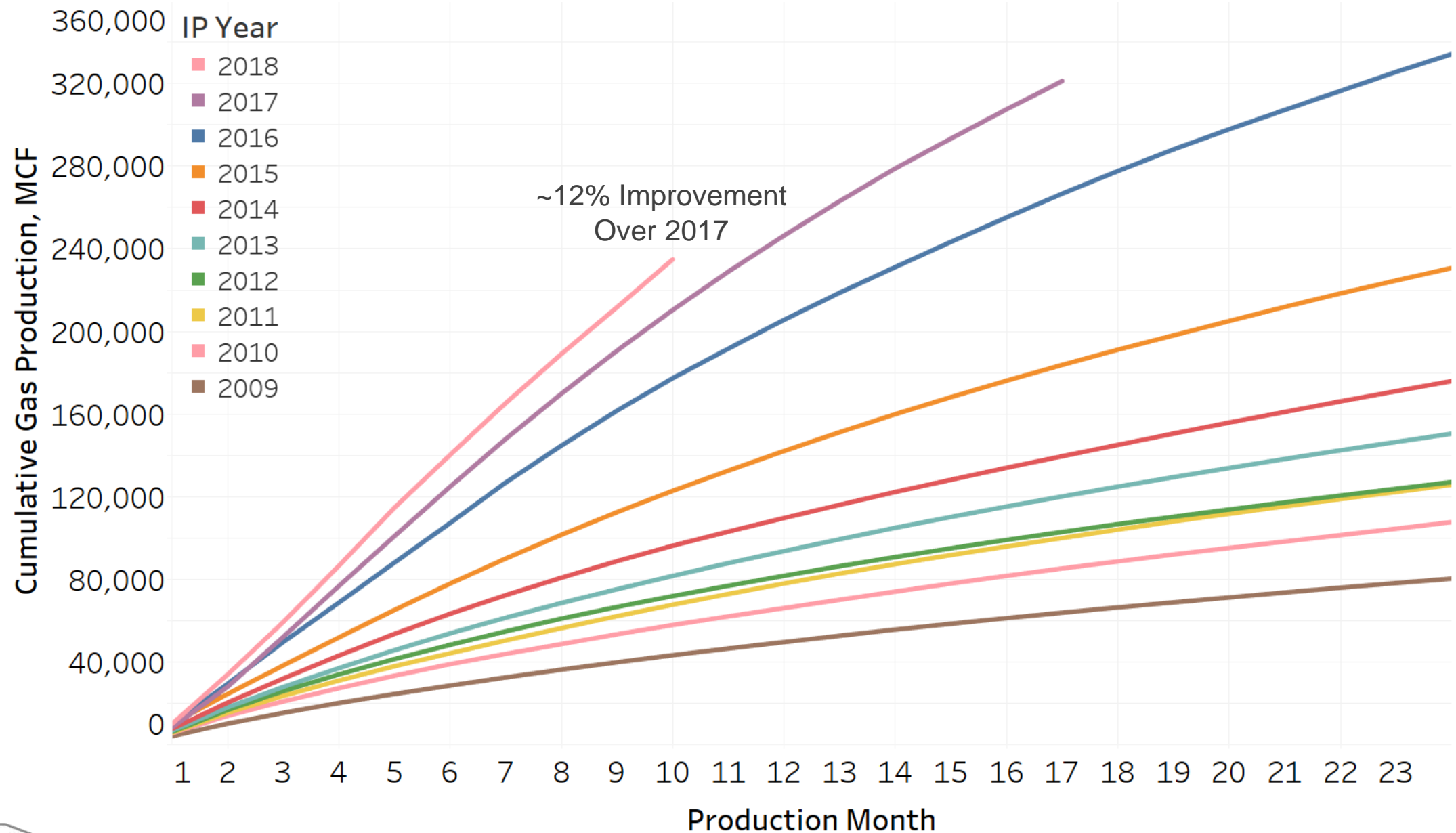

Bakken and Three Forks Gas Performance

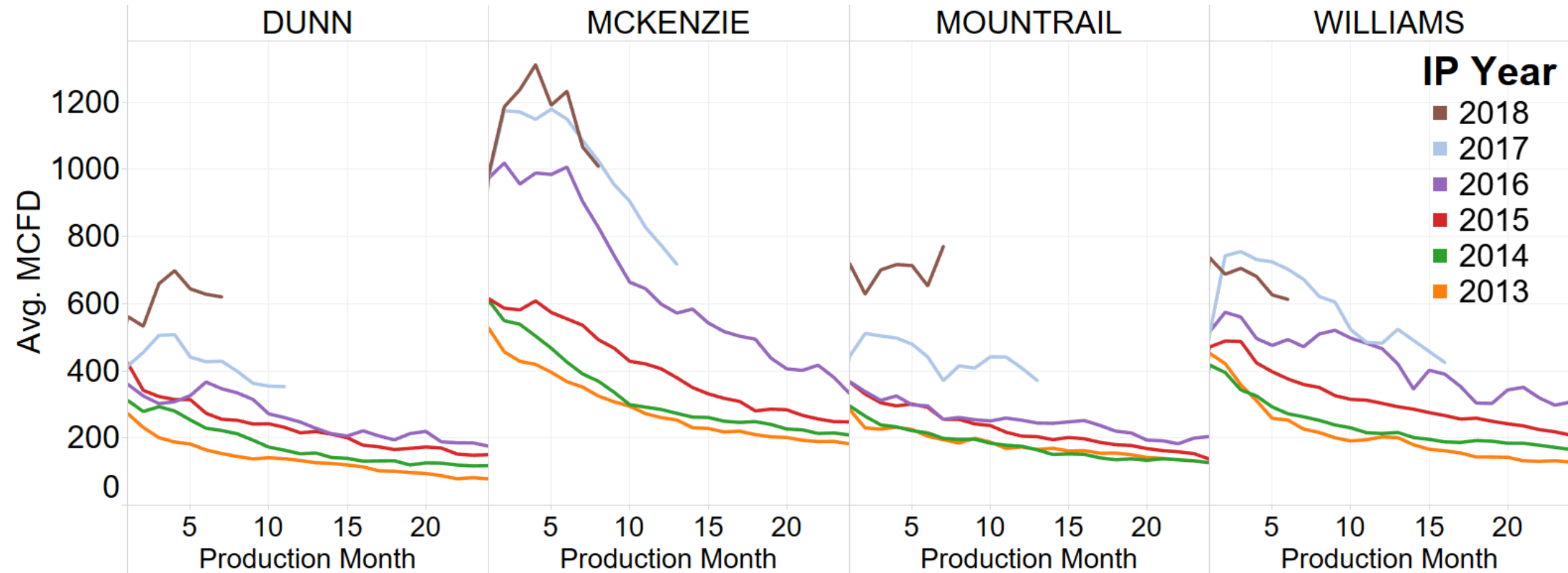

Statewide Initial Gas Production Rate: 24hr

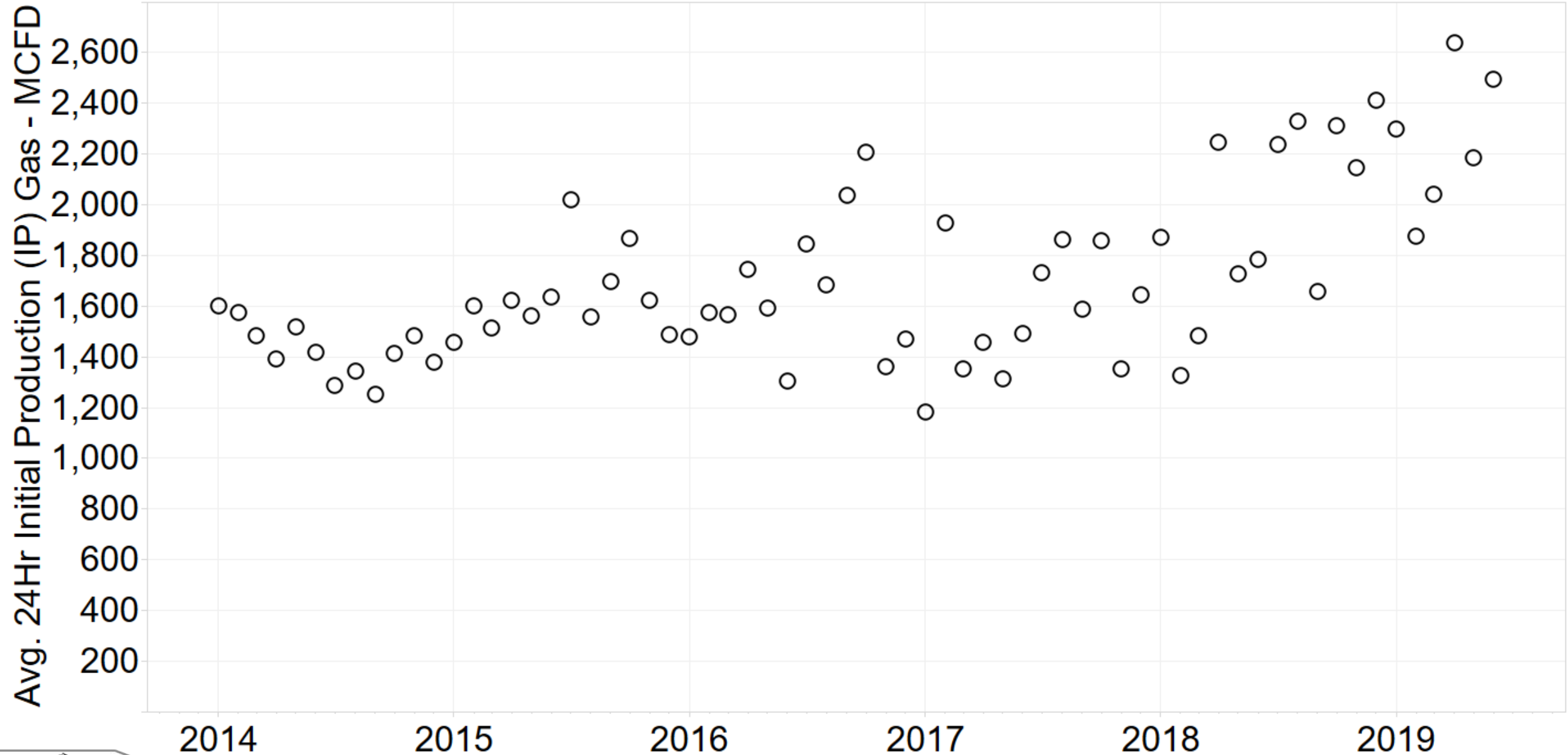

North Dakota Gas Production Forecast – Aug. 2019

Assumes Current Technology – Enhanced Oil Recovery Not Included

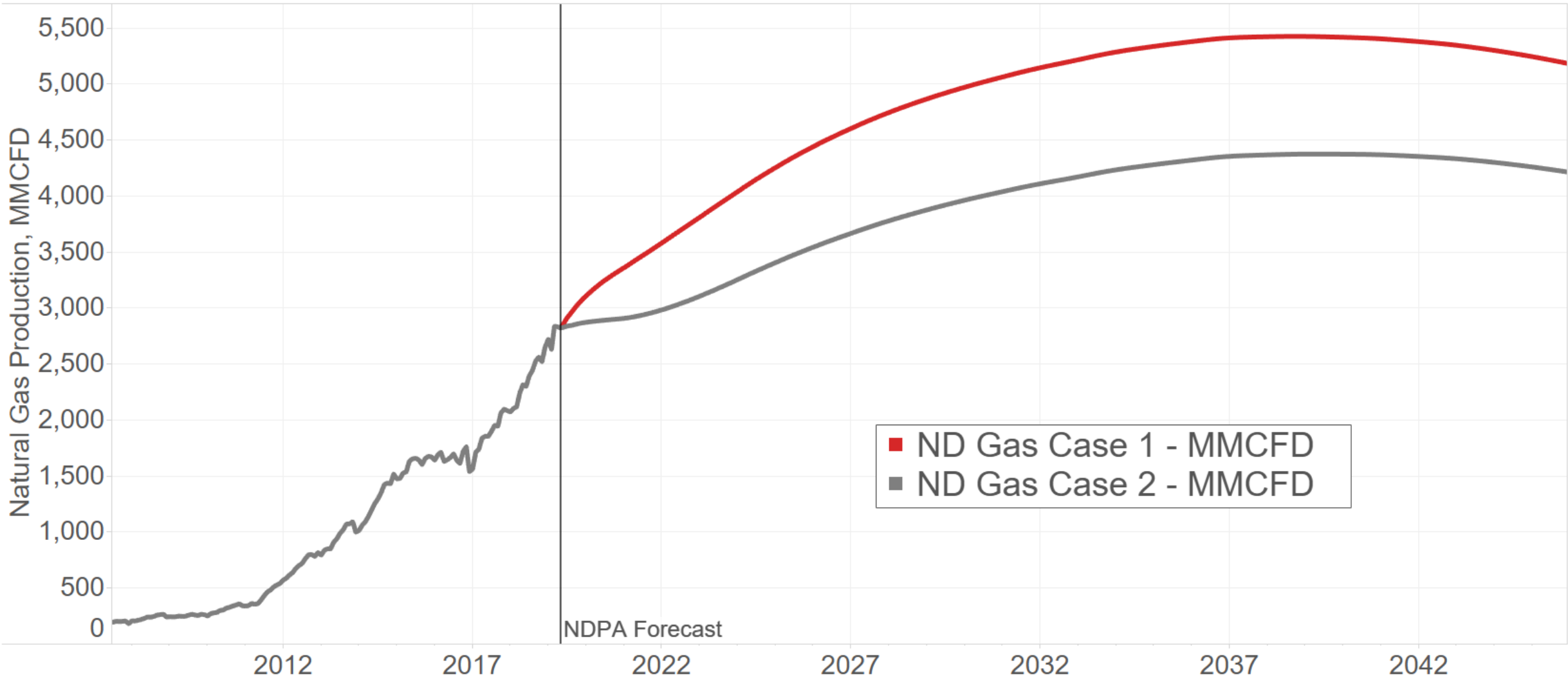

Natural Gas Update

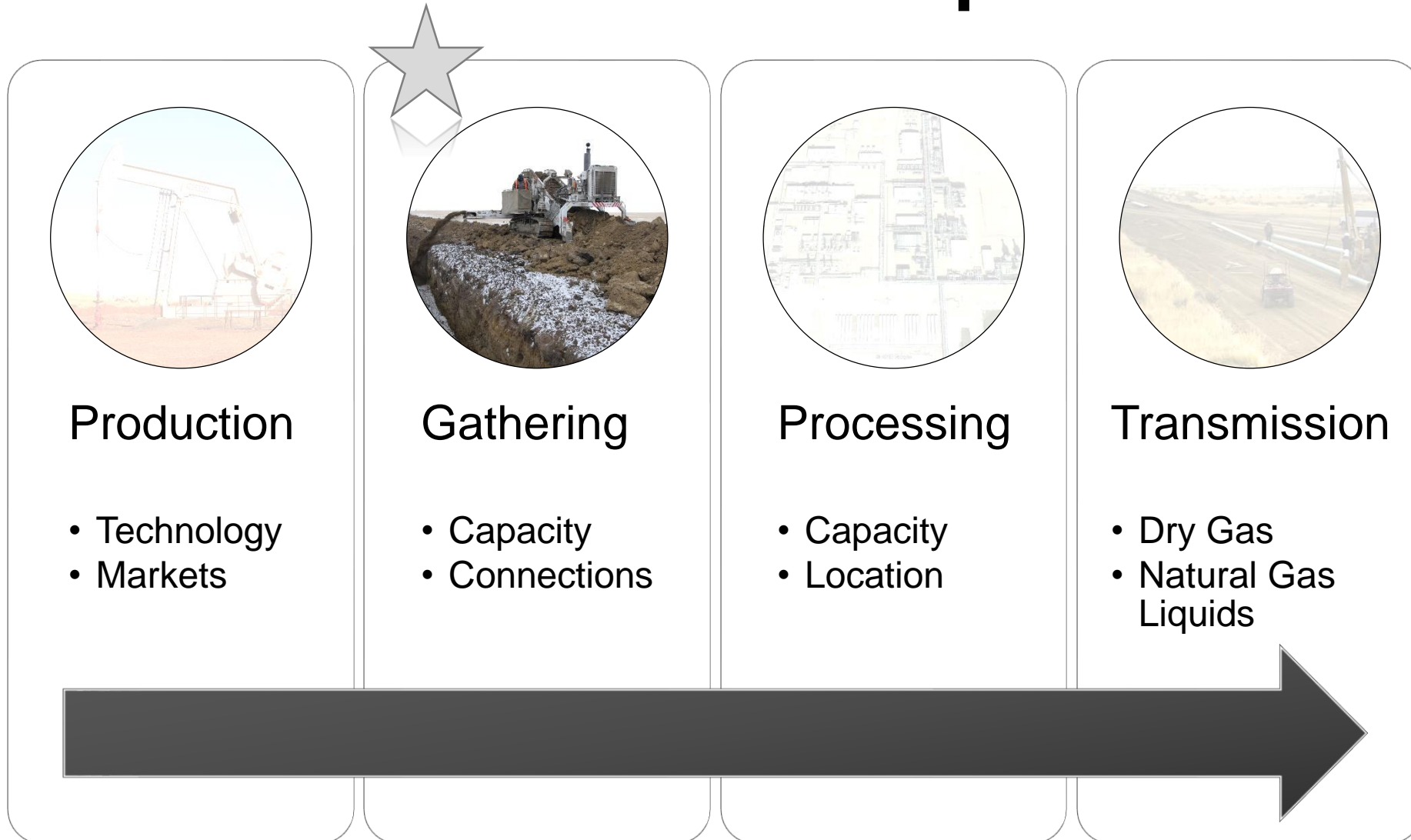

Solving the Flaring Challenge

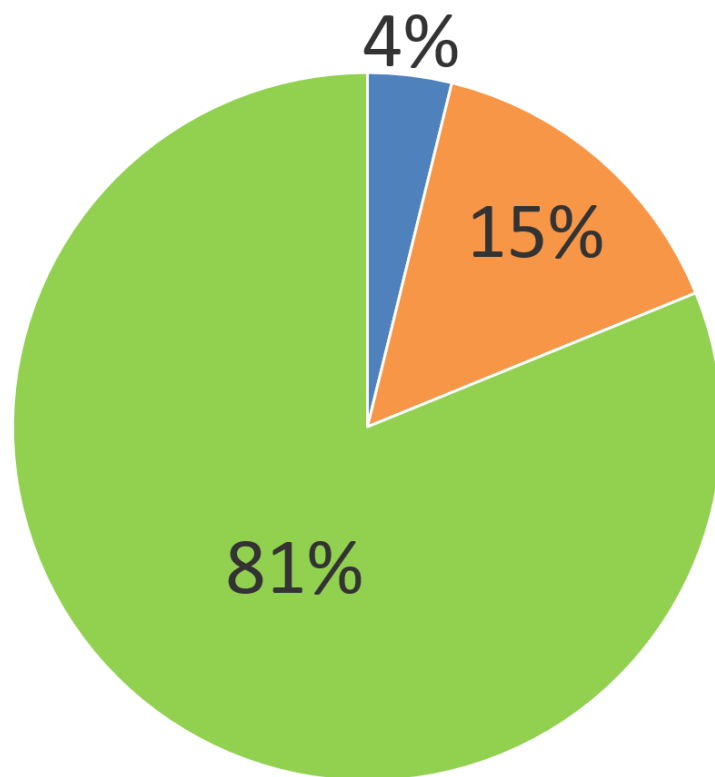

Statewide

GREEN – % of gas captured and sold
Blue – % flared from zero sales wells
Orange – % flared from wells with at least one mcf sold.

Simple Terms

Blue – Lack of pipelines
Orange – Challenges on existing infrastructure

May 2019 Data – Non-Confidential Wells



Solving the Flaring Challenge

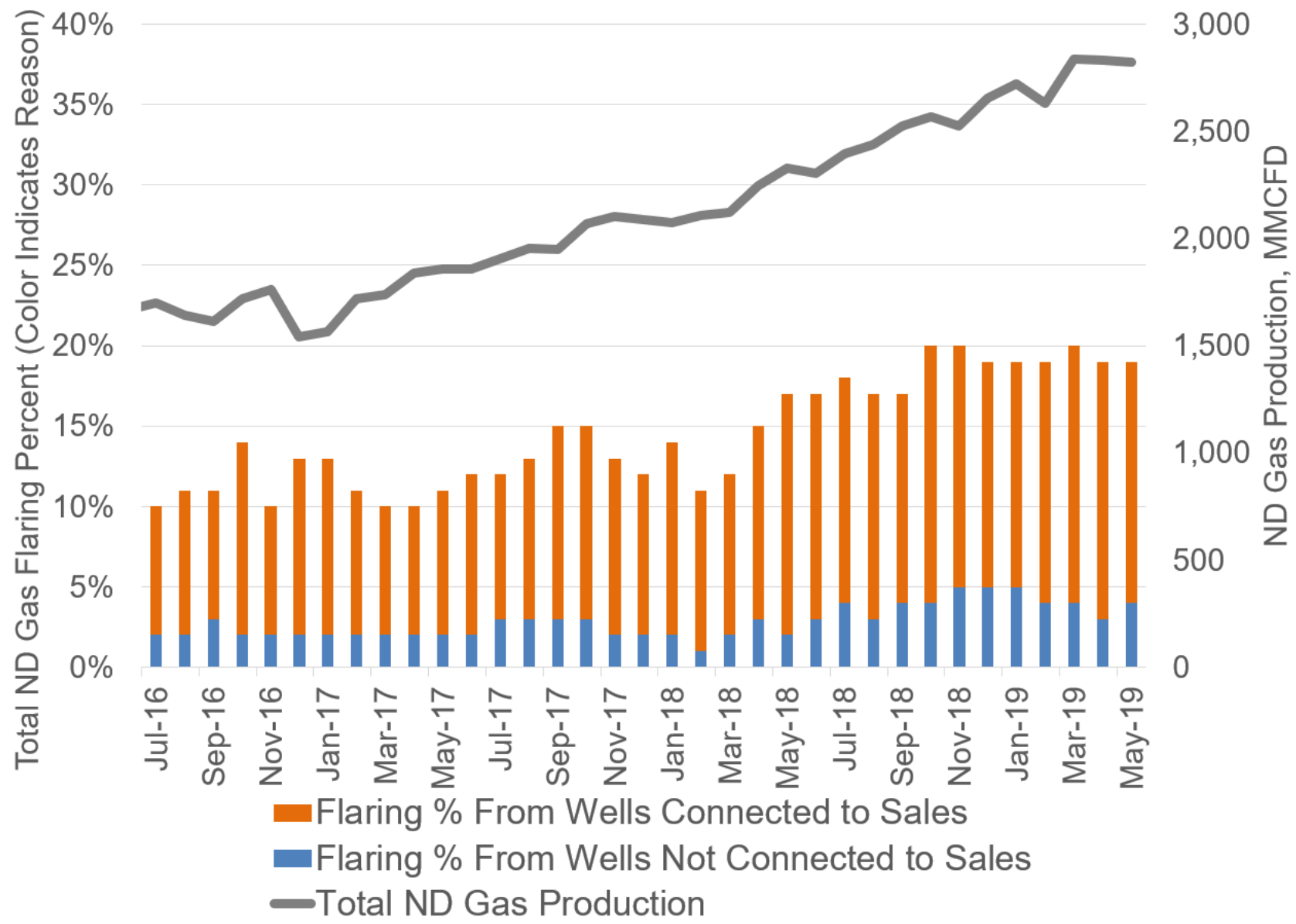

Solving the Flaring Challenge

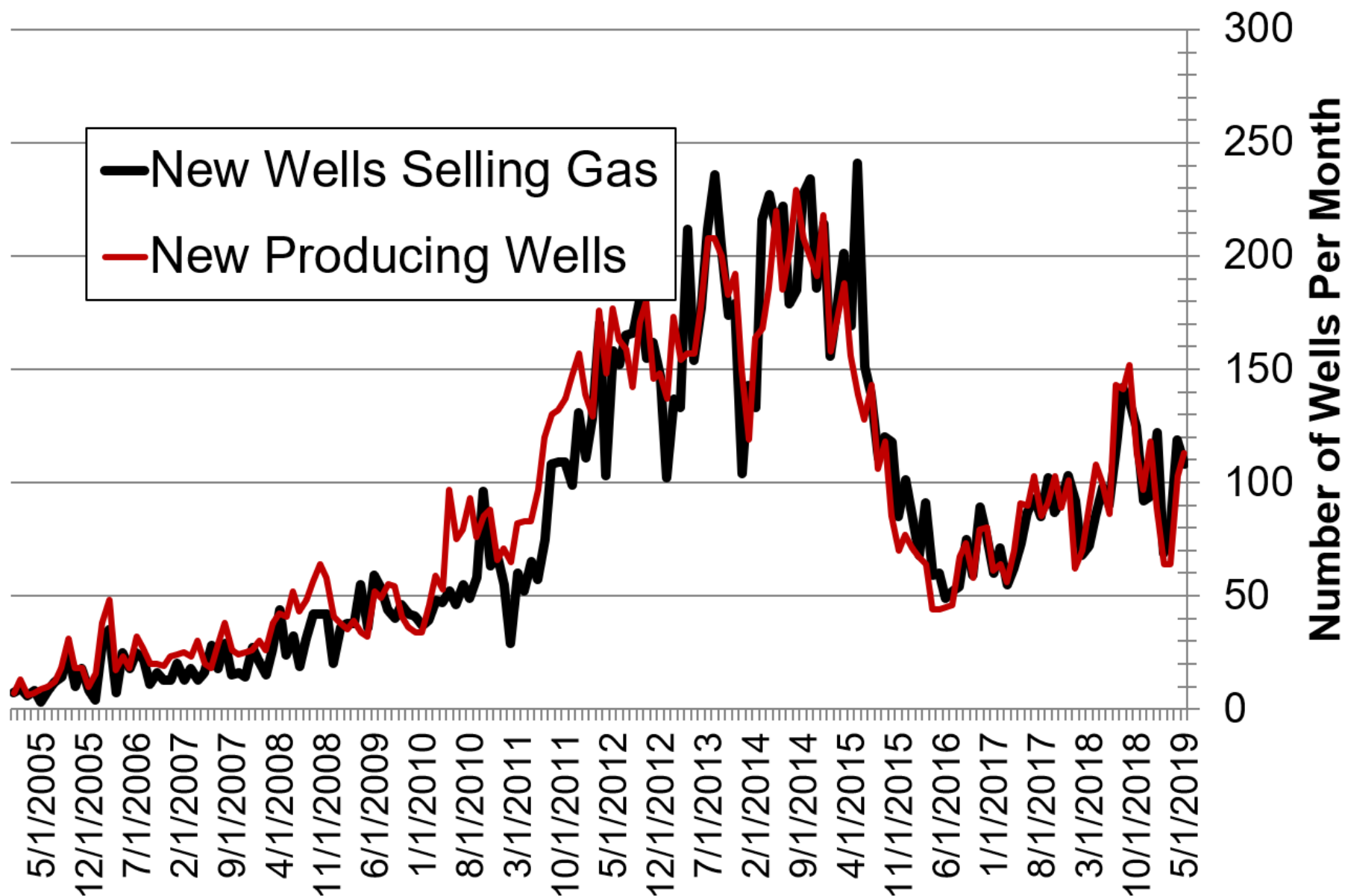

Natural Gas Update

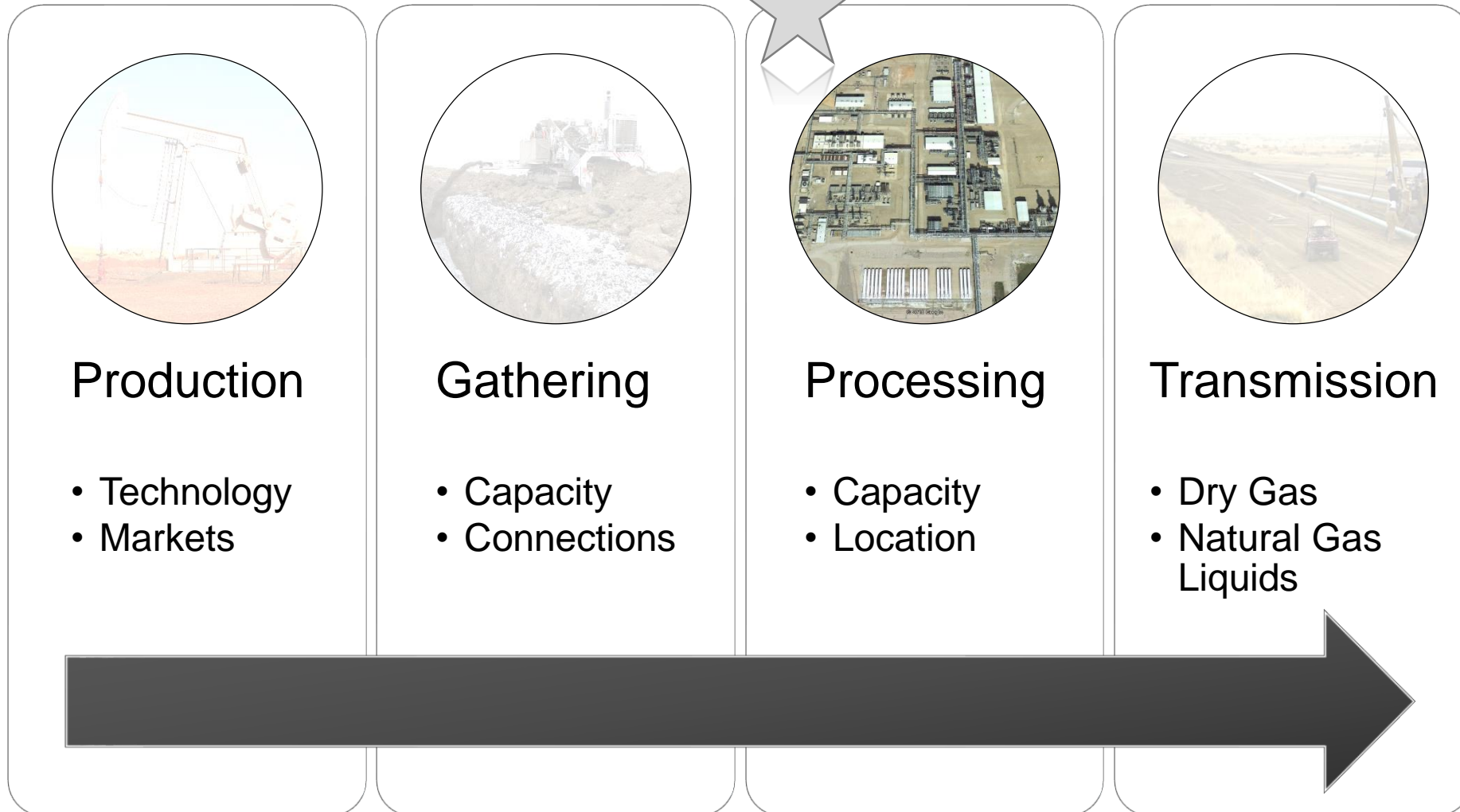

Solving the Flaring Challenge

Assumes Current Technology – Enhanced Oil Recovery Not Included

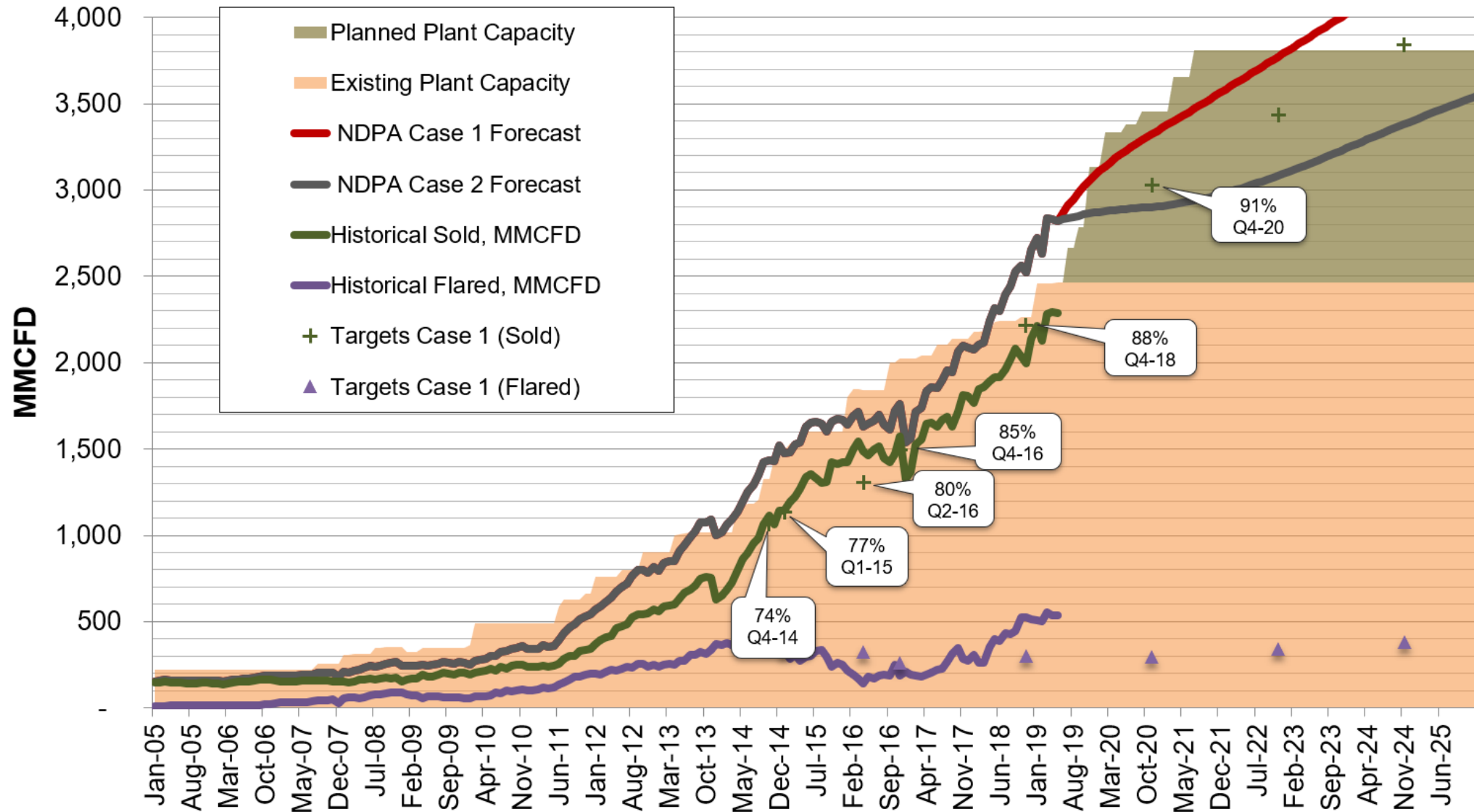

Solving the Flaring Challenge

Assumes Current Technology – Enhanced Oil Recovery Not Included

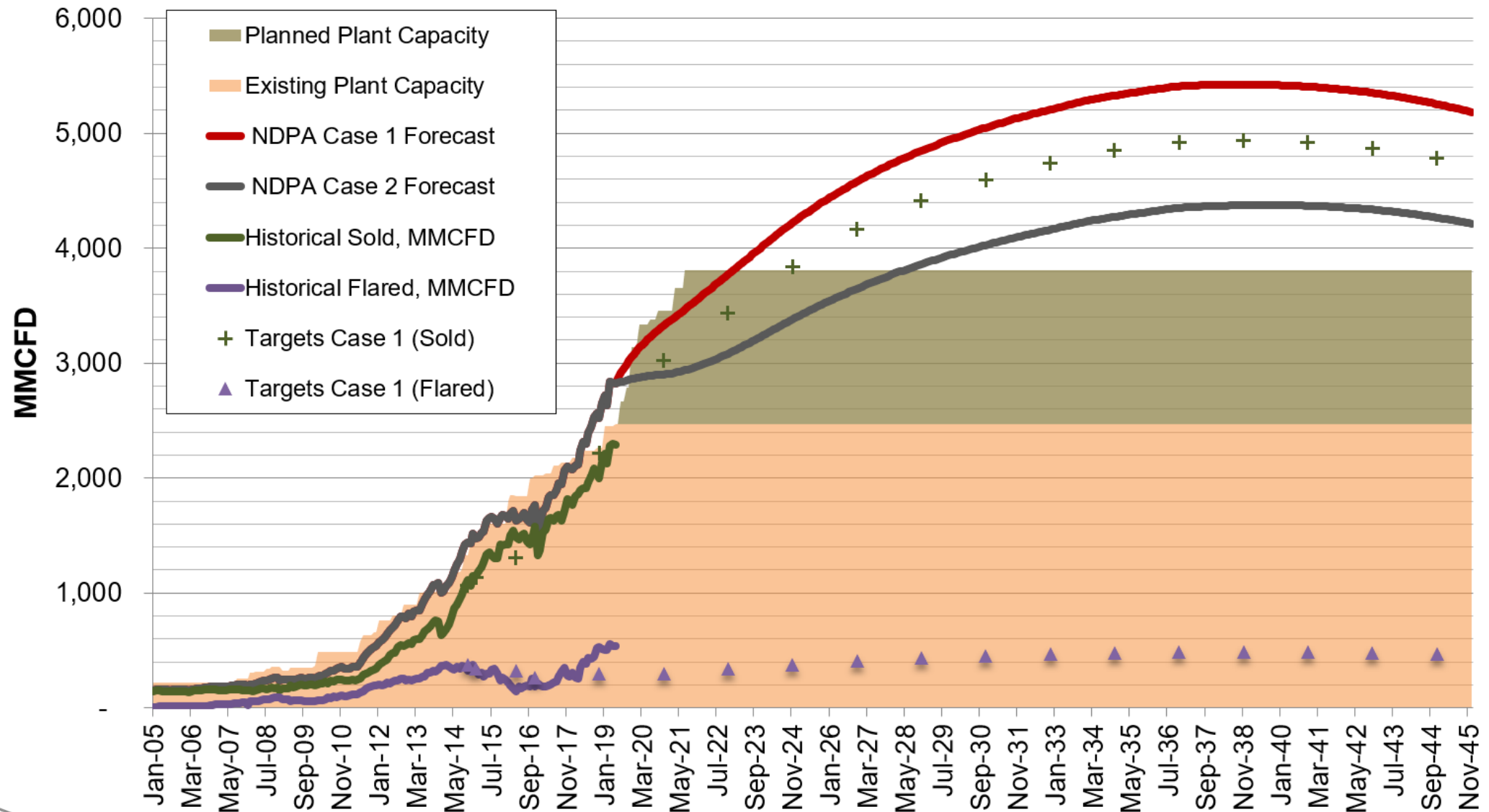

Natural Gas Update

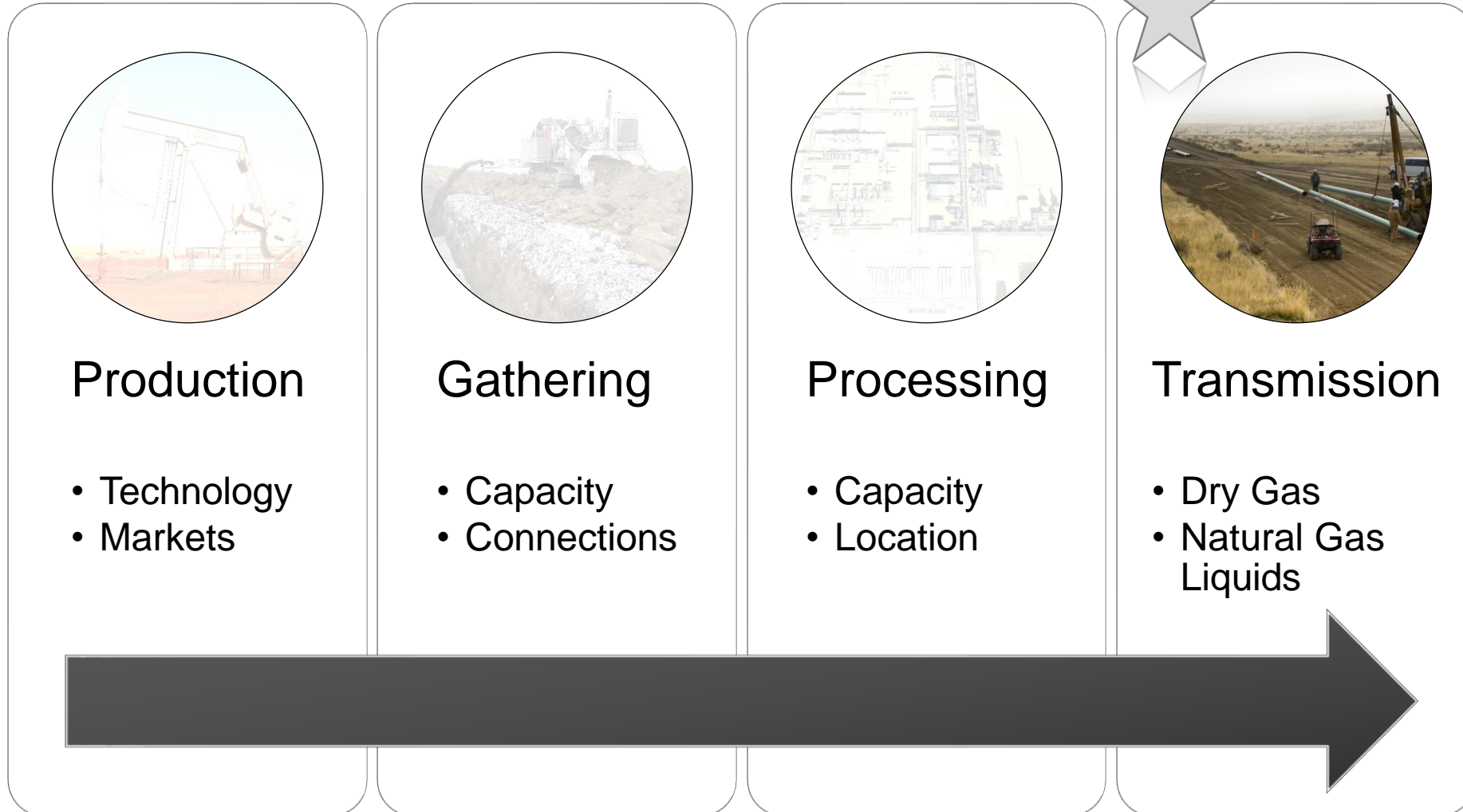

Major Gas Pipeline and Processing Infrastructure

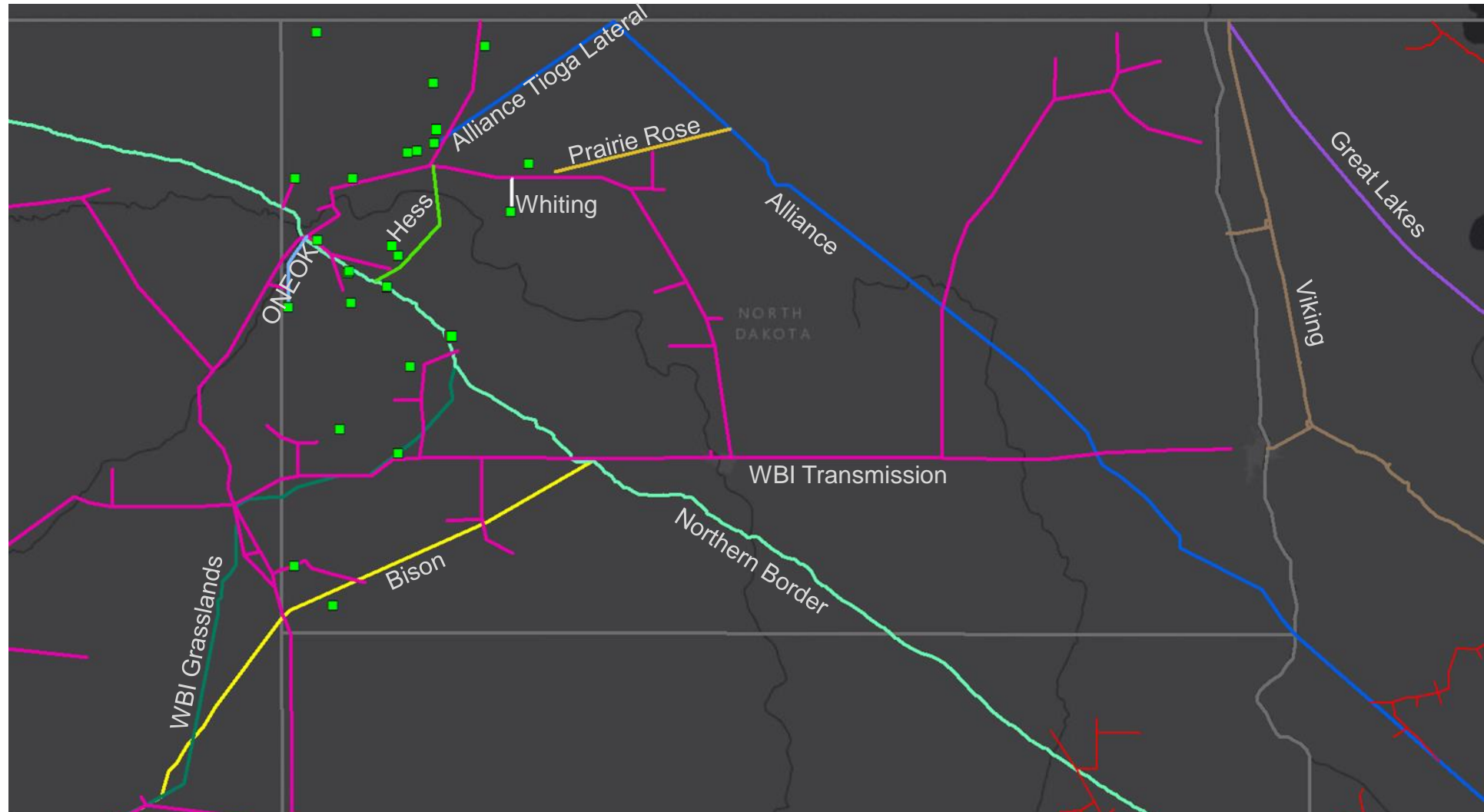

WBI Energy – North Bakken Expansion Project

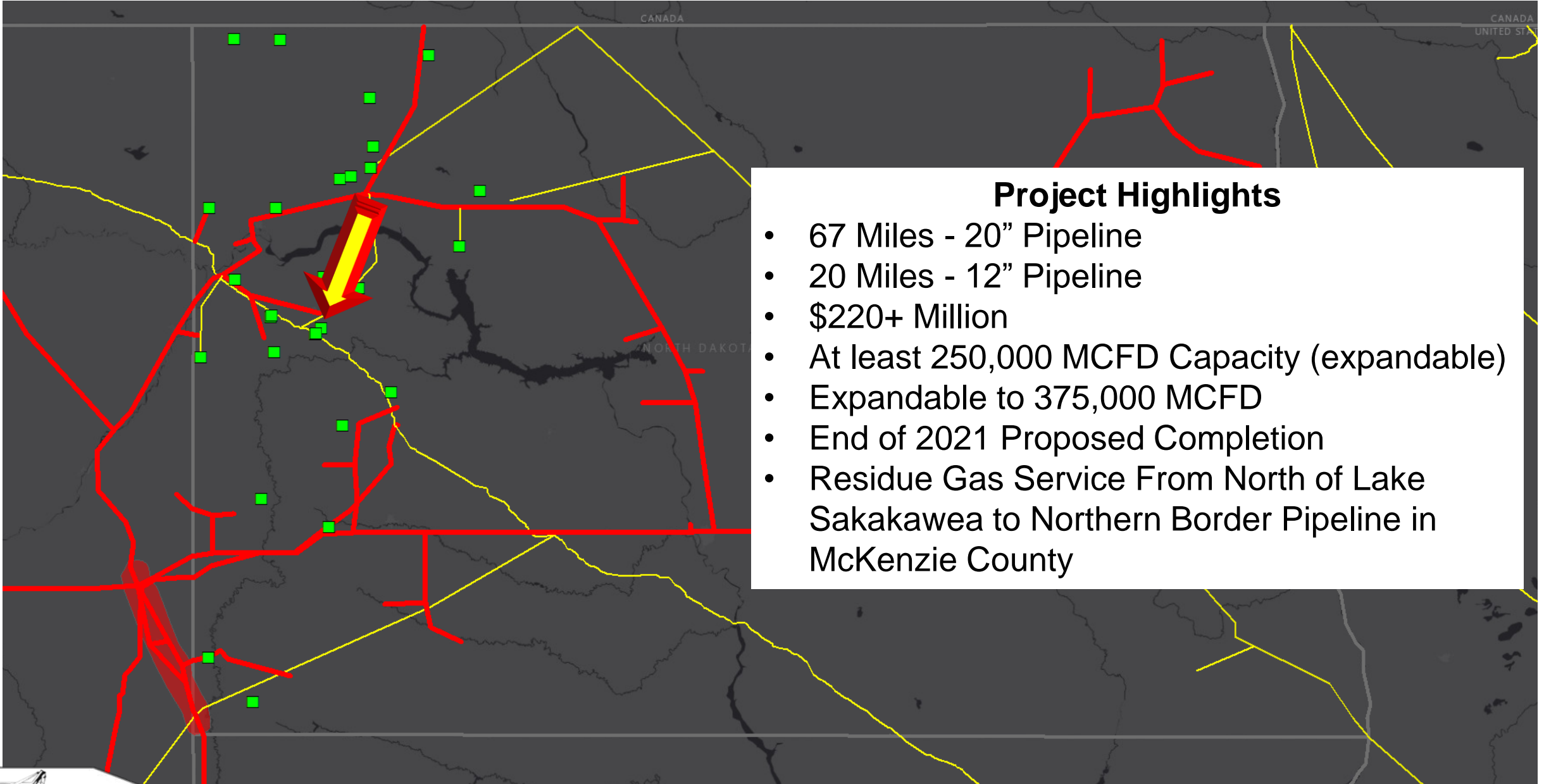

Project Highlights

- 67 Miles - 20" Pipeline
- 20 Miles - 12" Pipeline
- \$220+ Million
- At least 250,000 MCFD Capacity (expandable)
- Expandable to 375,000 MCFD
- End of 2021 Proposed Completion
- Residue Gas Service From North of Lake Sakakawea to Northern Border Pipeline in McKenzie County



WBI Energy – North Bakken Expansion Project

Project Highlights

- 67 Miles - 20" Pipeline
- 20 Miles - 12" Pipeline
- \$220+ Million
- At least 250,000 MCFD Capacity (expandable)
- Expandable to 375,000 MCFD
- End of 2021 Proposed Completion
- Residue Gas Service From North of Lake Sakakawea to Northern Border Pipeline in McKenzie County



Northern Border Pipeline

- 42" Pipeline
- Carries Canadian (Port of Morgan) and Domestic Gas
- Receives Gas From ND Plants, WBI Transmission Interconnections, and WY Pipelines (Bison & Grasslands)
- Midcontinent Deliveries

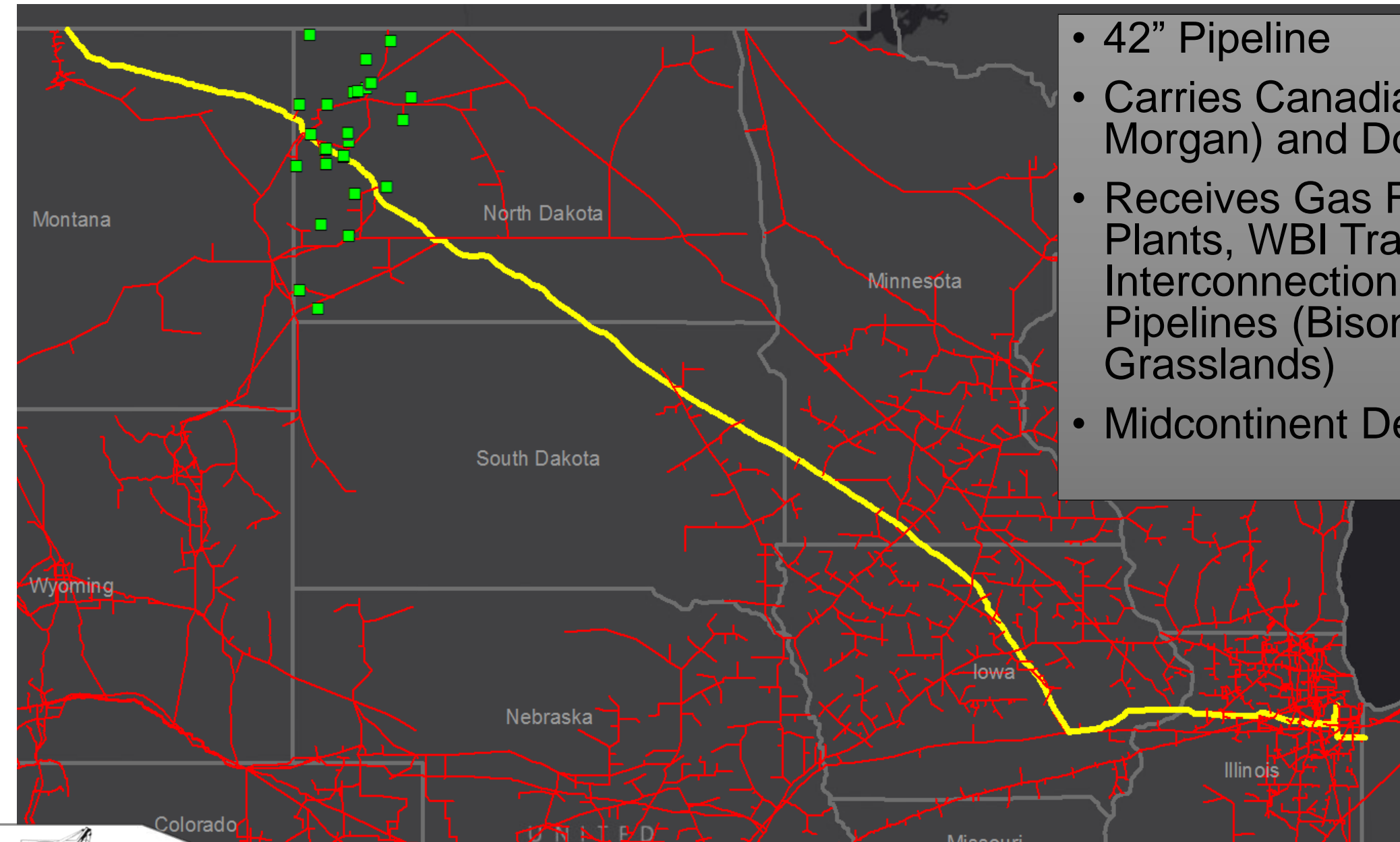

Northern Border Pipeline

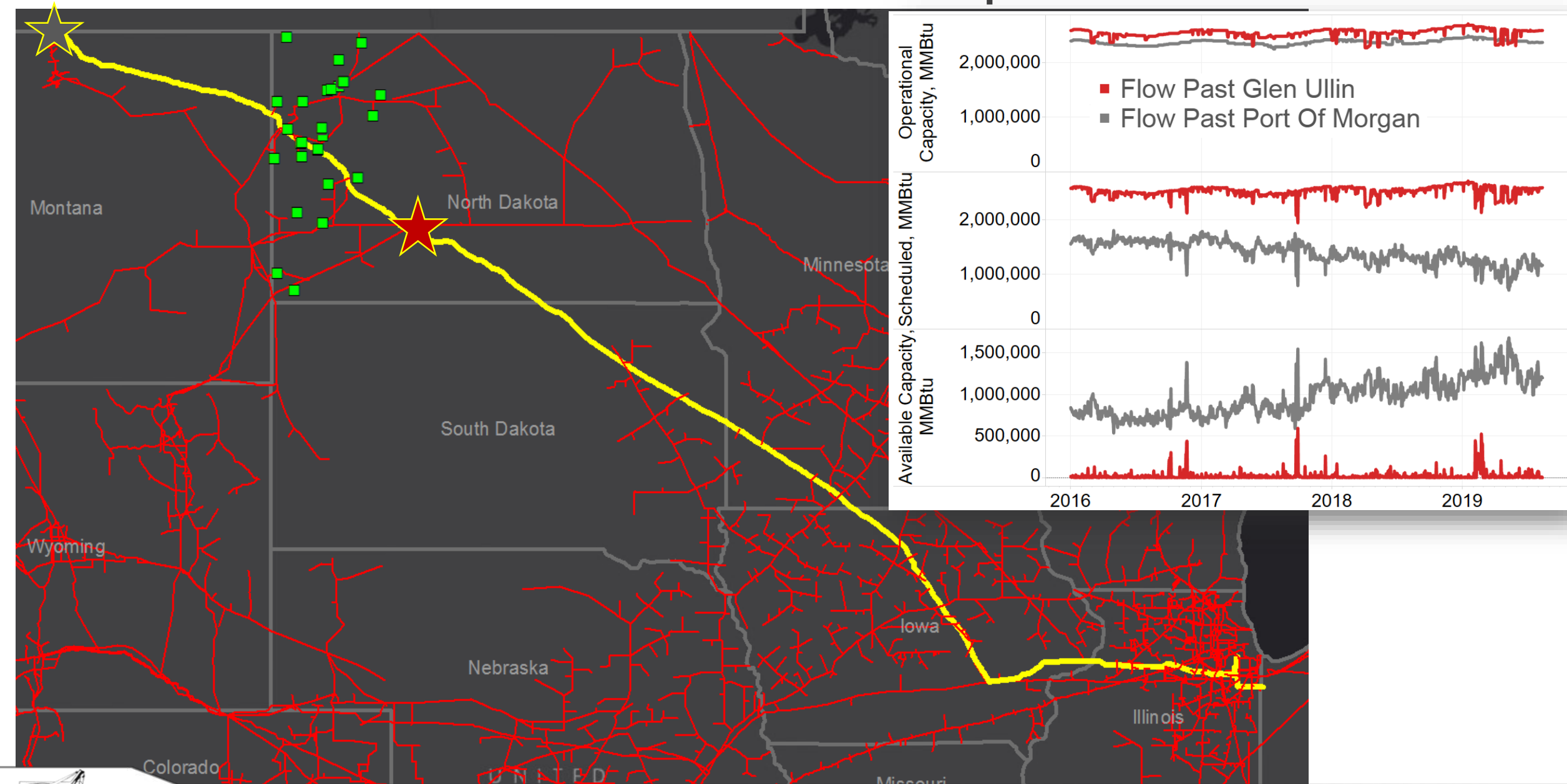

Northern Border Pipeline Market Share

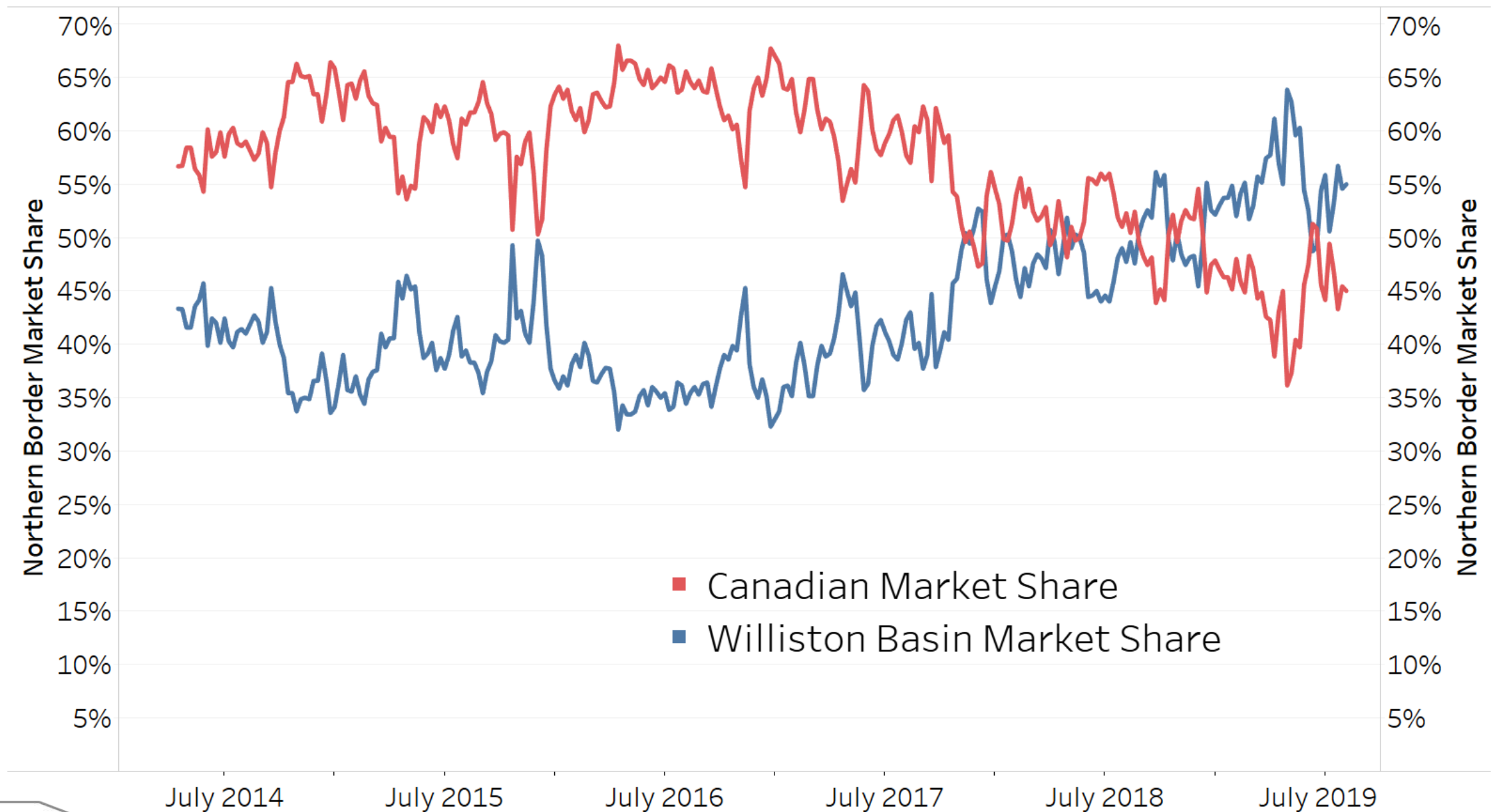

Simplified Example NB Calculations

Conclusion: **IF** no other gas export options open and all other deliveries on other pipelines stay static, ND gas production could increase 0.83-1.13 BCFD (from May-19) before Northern Border is 100% Bakken production. **BTU management becomes increasingly important for Bakken residue gas.**

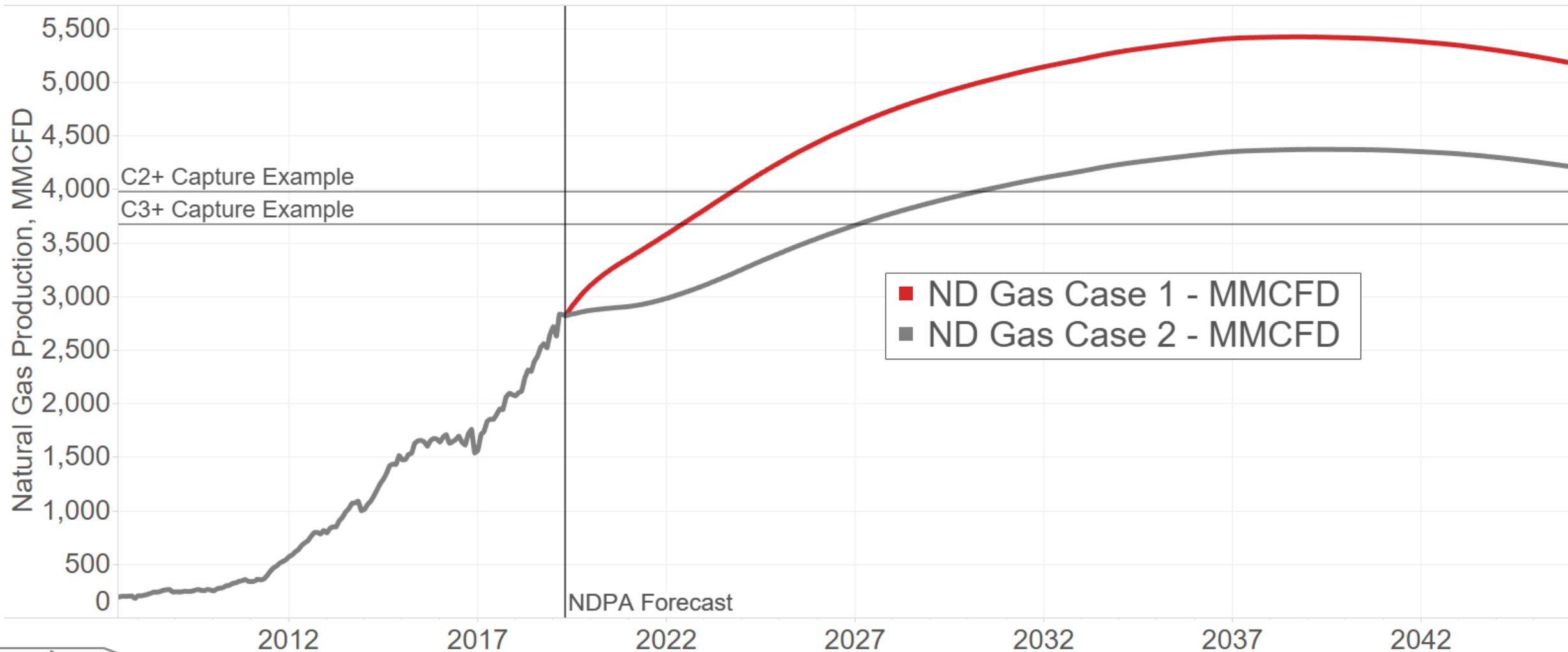

Simplified Example NB Calculations

Conclusion: **IF** no other gas export options open and all other deliveries on other pipelines stay static, ND gas production could increase 0.83-1.13 BCFD (from May-19) before Northern Border is 100% Bakken production. **BTU management becomes increasingly important for Bakken residue gas.**

- Gas Plants With C2+ Capture
~1,010+ BTU Residue Gas
- Gas Plants With C3+ Capture
~1,150+ BTU Residue Gas

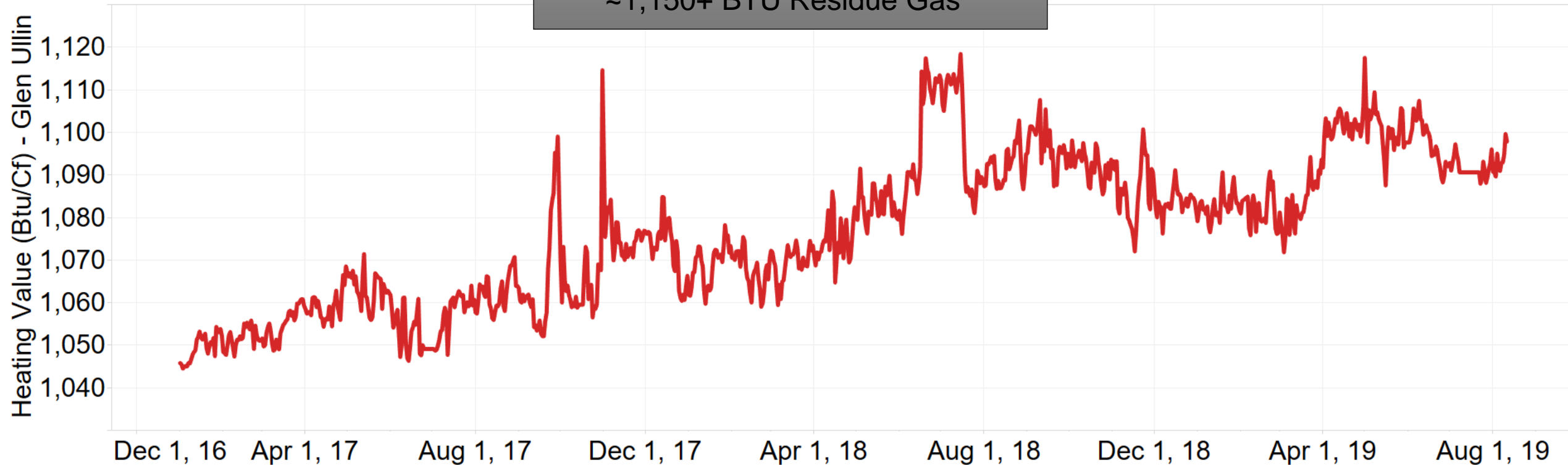

Bakken Natural Gas Infrastructure

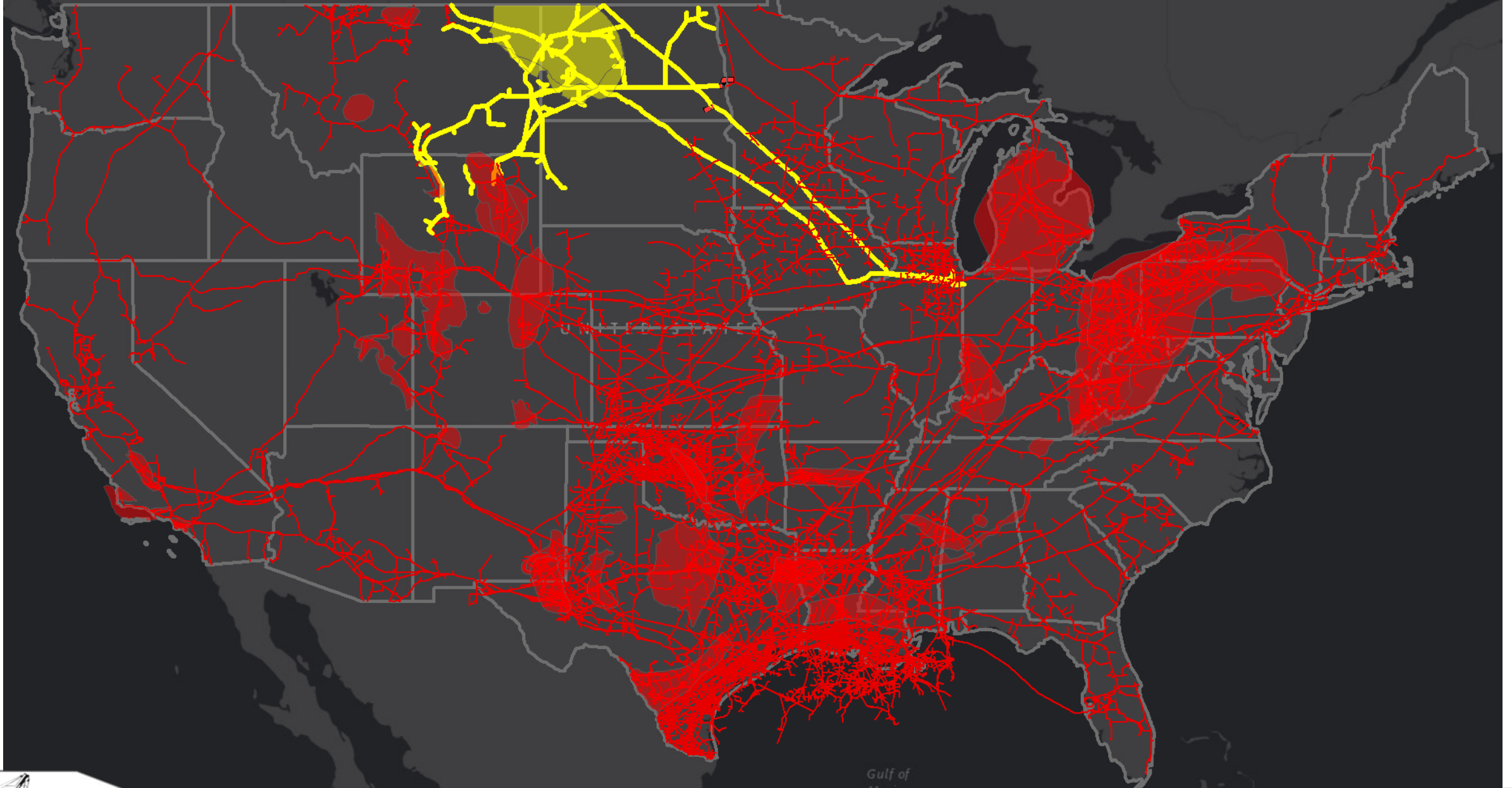

Regional NGL Infrastructure

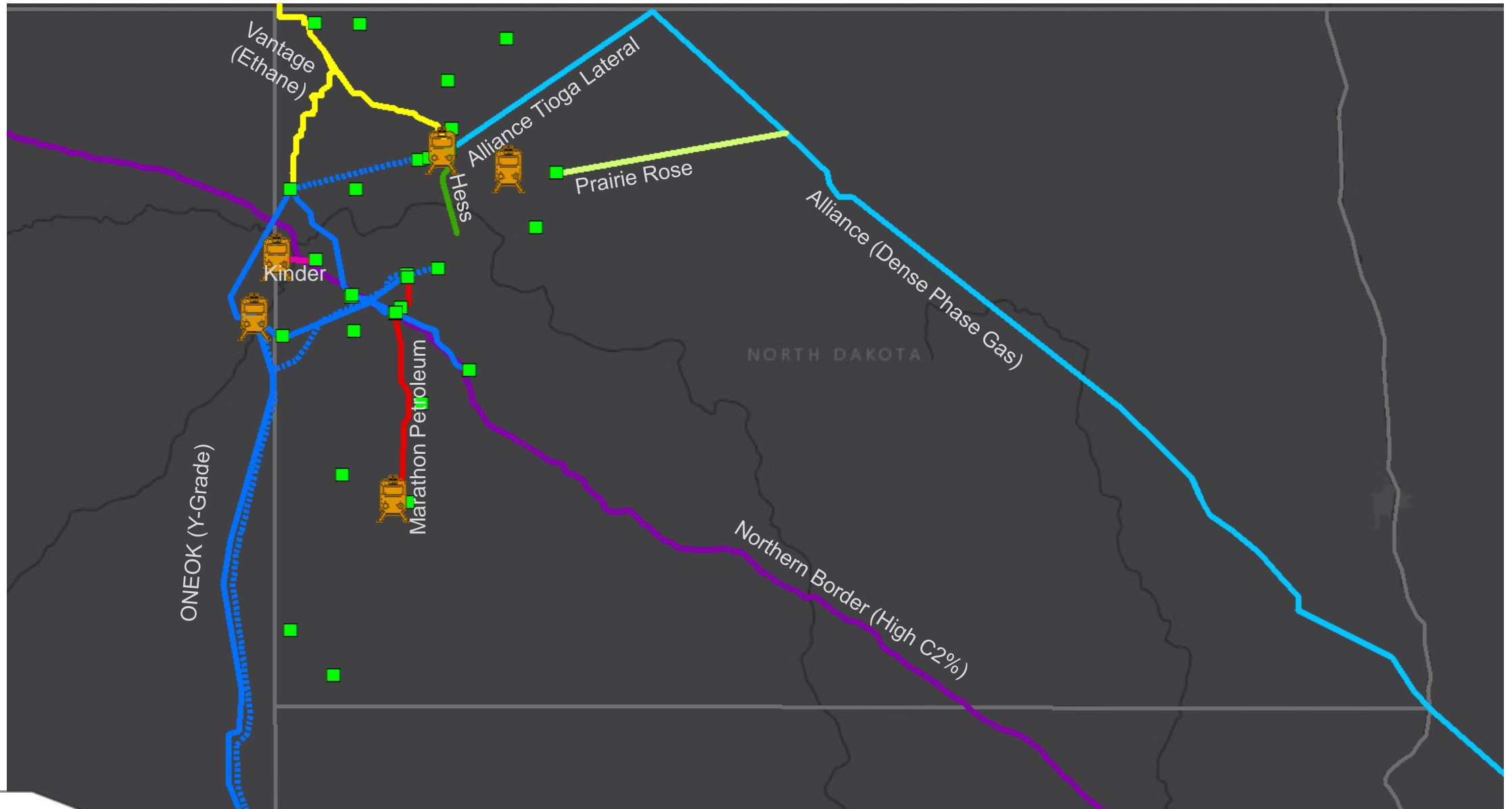

North Dakota Captured* NGL's – Aug. 2019

All Natural Gas Liquids

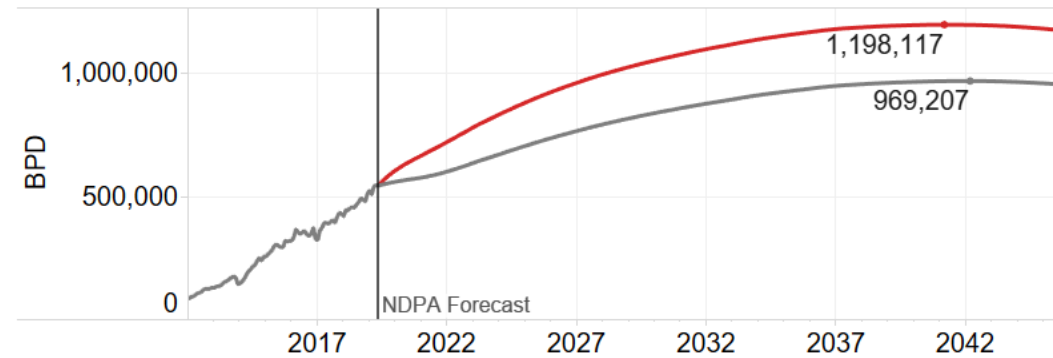

Ethane

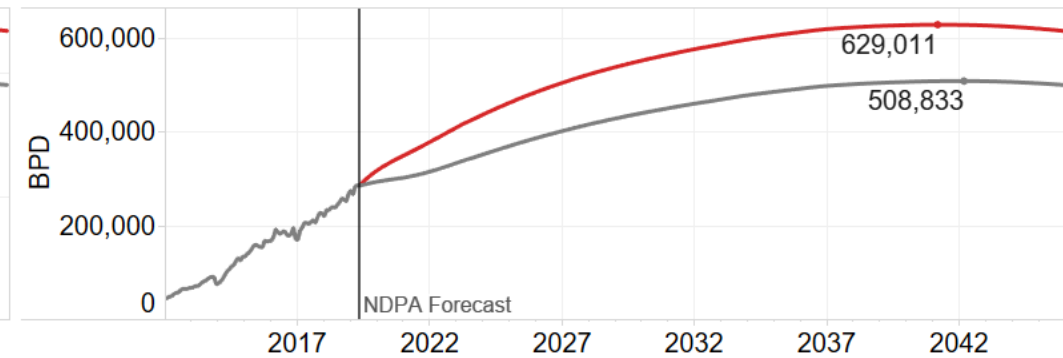

Propane

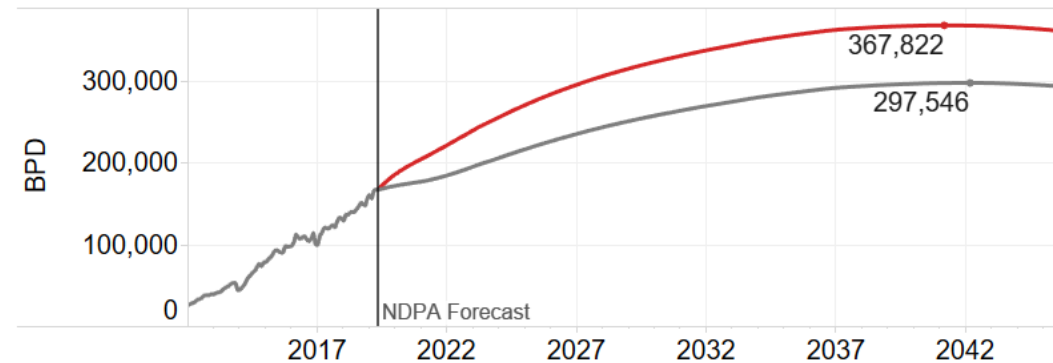

Butane

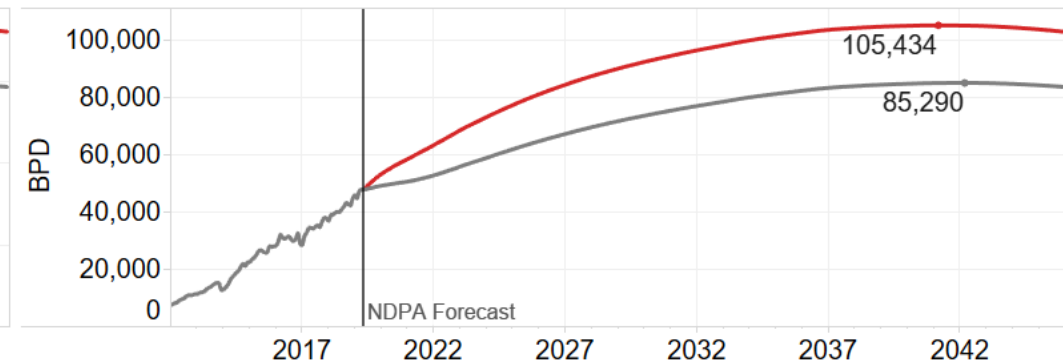

Isobutane

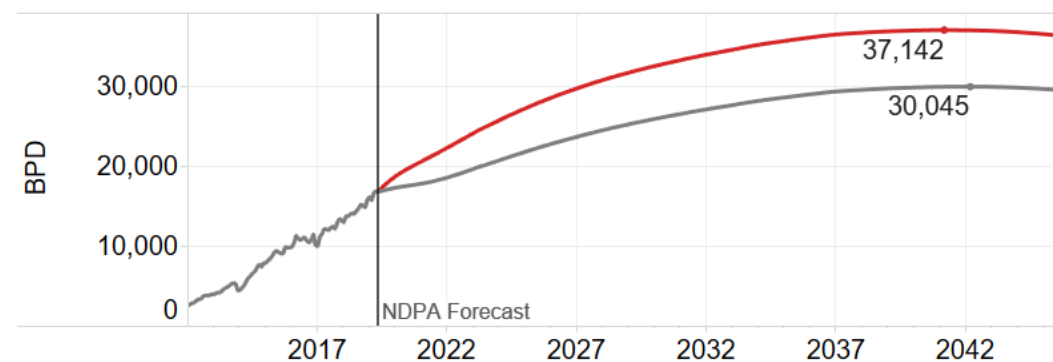

Natural Gasoline

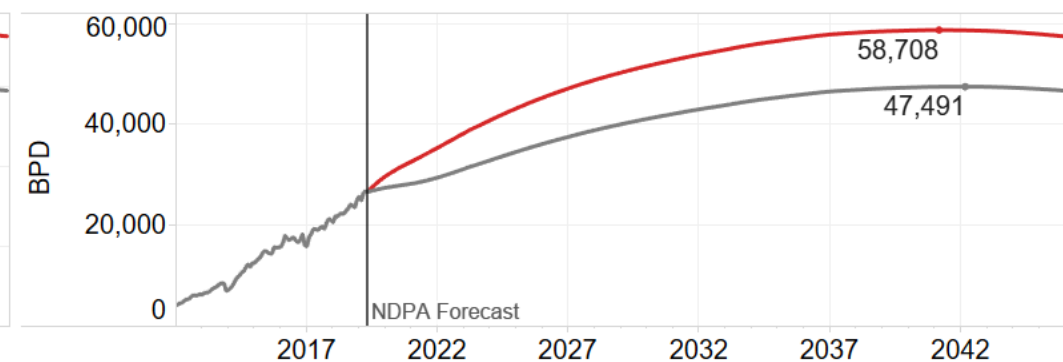

NGL Pipeline Takeaway Options

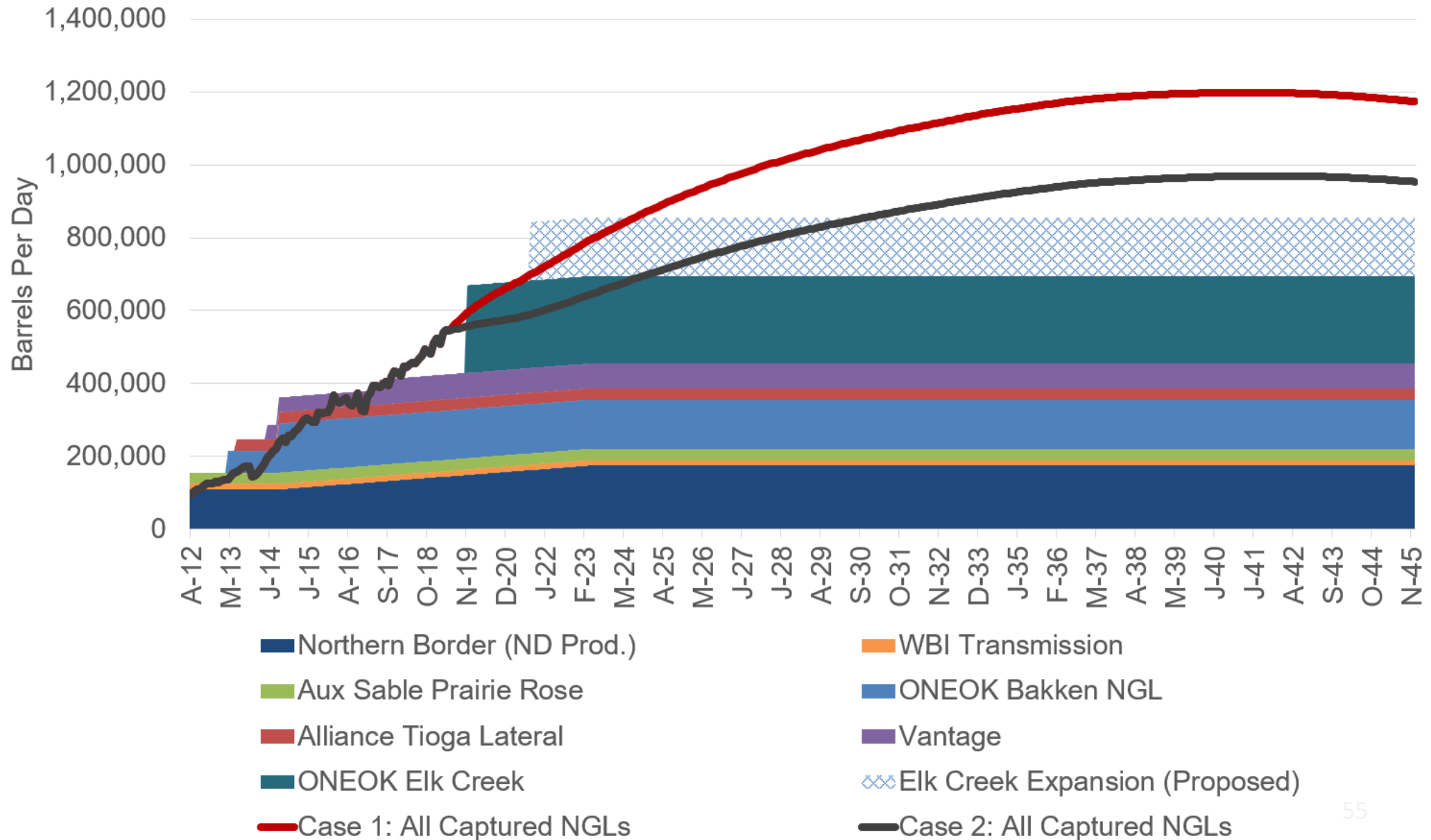

ONEOK Elk Creek NGL Pipeline

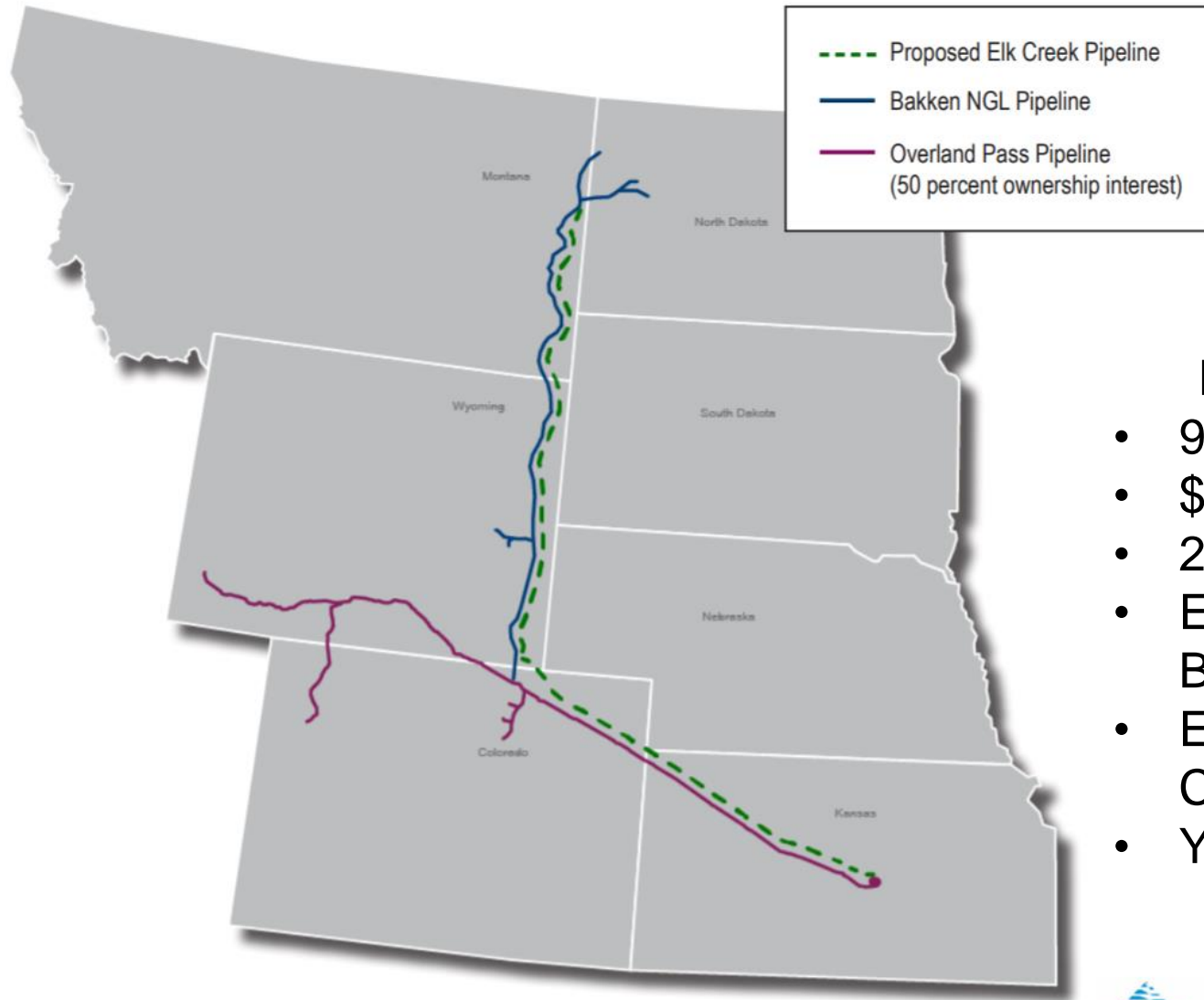

Project Highlights

- 900 Miles - 20" Pipeline
- \$1.4 Billion
- 240,000 BPD Capacity
- Expandable to 400,000 BPD
- End of 2019 Proposed Completion
- Y-Grade Transportation



Contact Information

Justin J. Kringstad, Director
North Dakota Pipeline Authority

600 E. Boulevard Ave. Dept. 405
Bismarck, ND 58505-0840

Phone: (701)220-6227
Fax: (701)328-2820
E-mail: jjkringstad@ndpipelines.com



**Know what's below.
Call before you dig.**

Websites:

www.pipeline.nd.gov
www.northdakotapipelines.com

