

# EmPower ND Commission

**Justin J. Kringstad**

*Geological Engineer*

*Director*

*North Dakota Pipeline Authority*

February 4, 2020





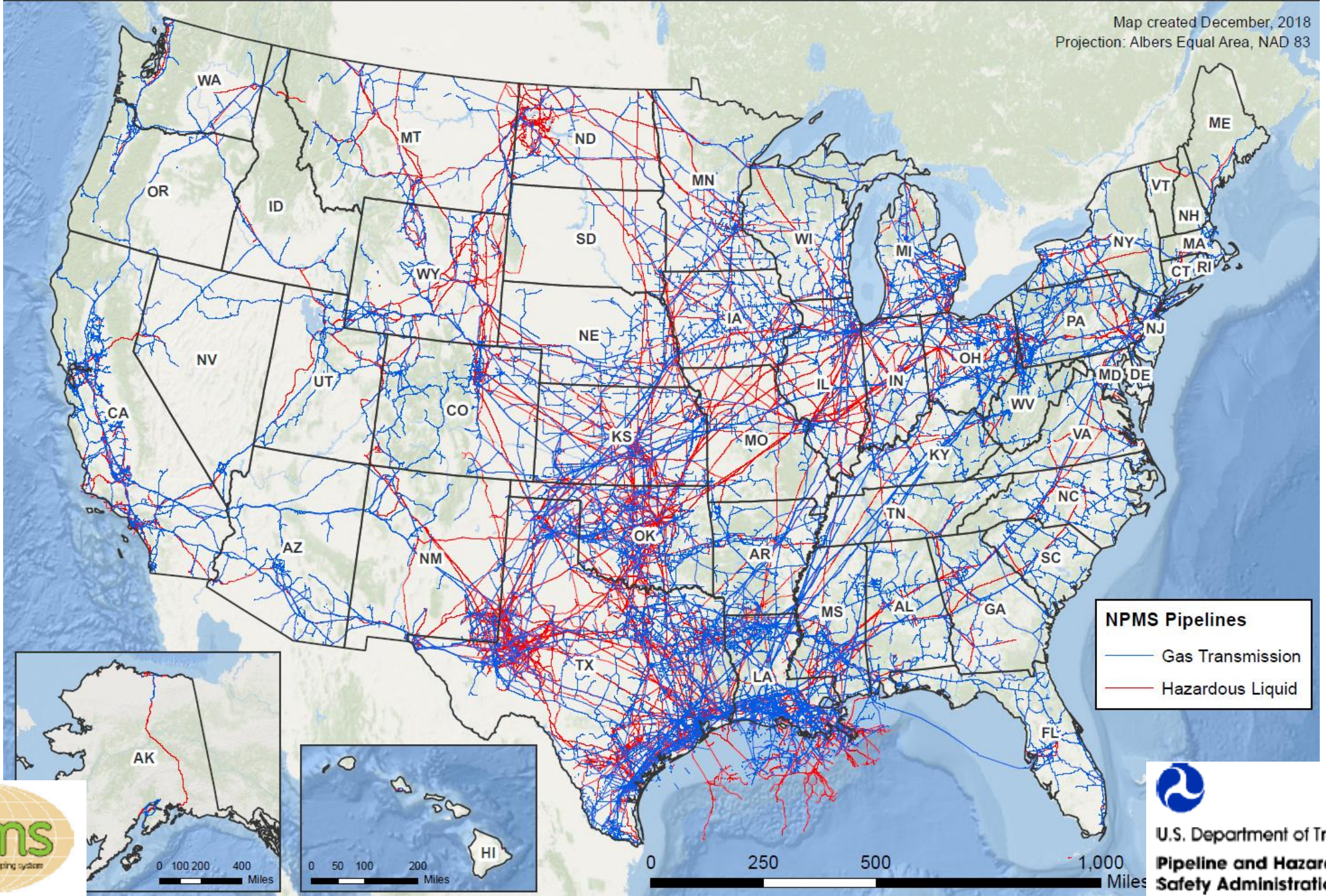



# North Dakota Pipeline Construction

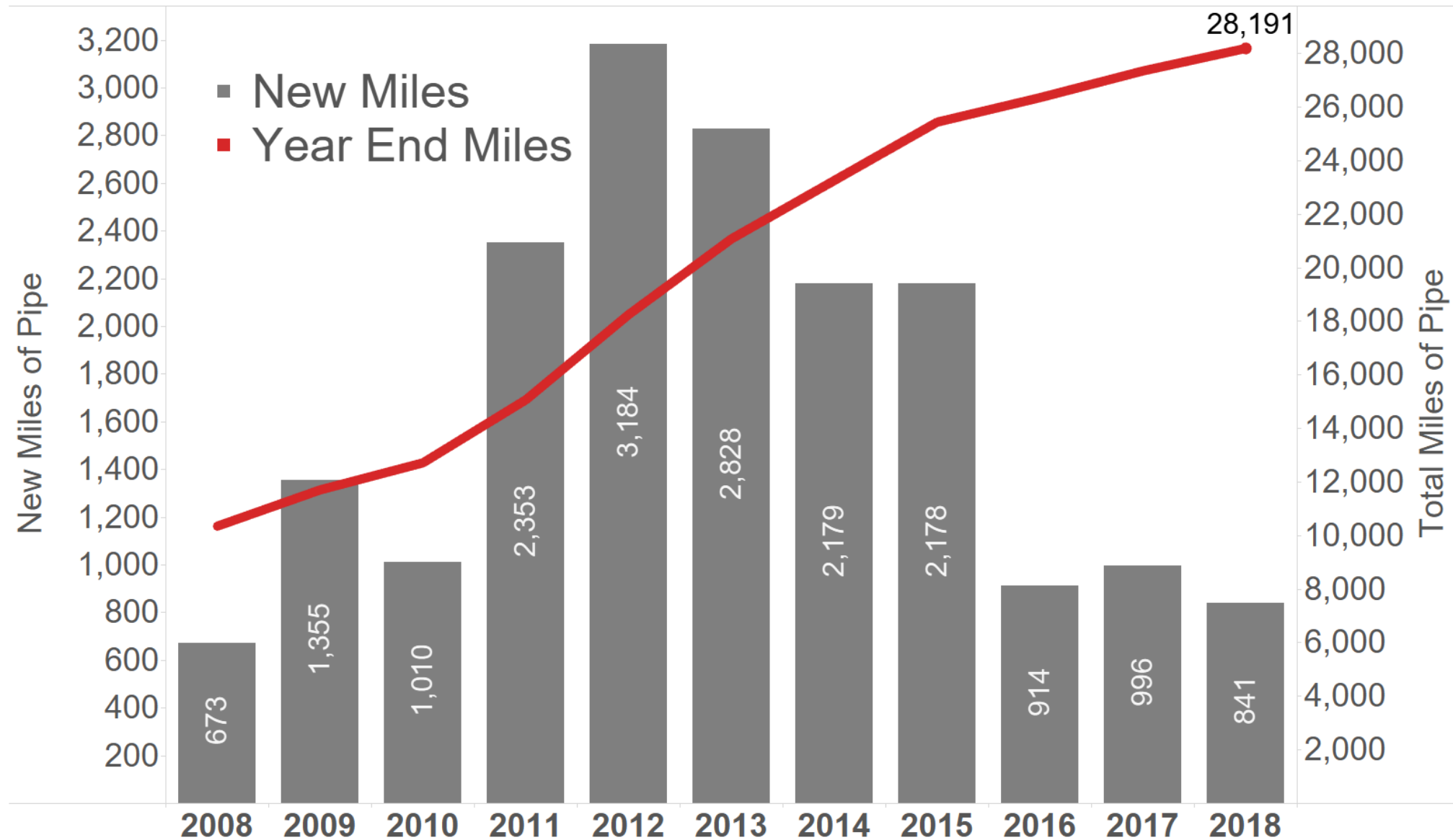

Sources: NDIC & PHMSA



# Bakken & Three Forks Formations

Bakken Formation

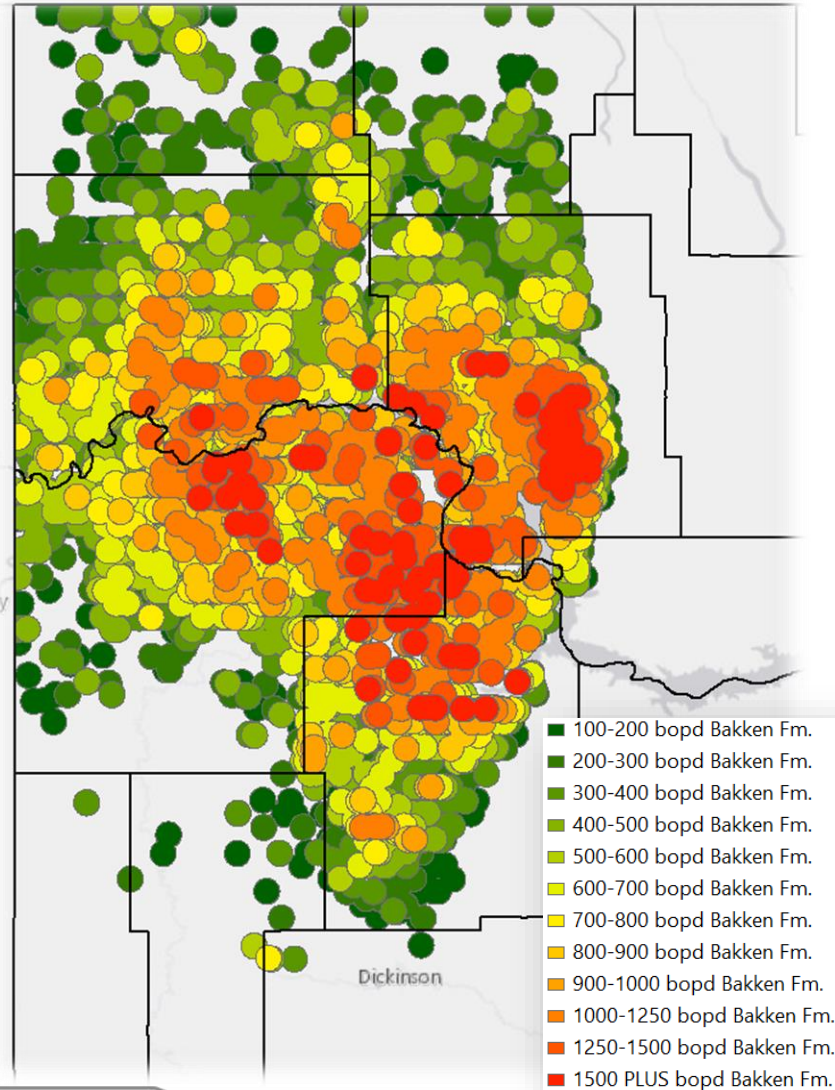

Three Forks Formation

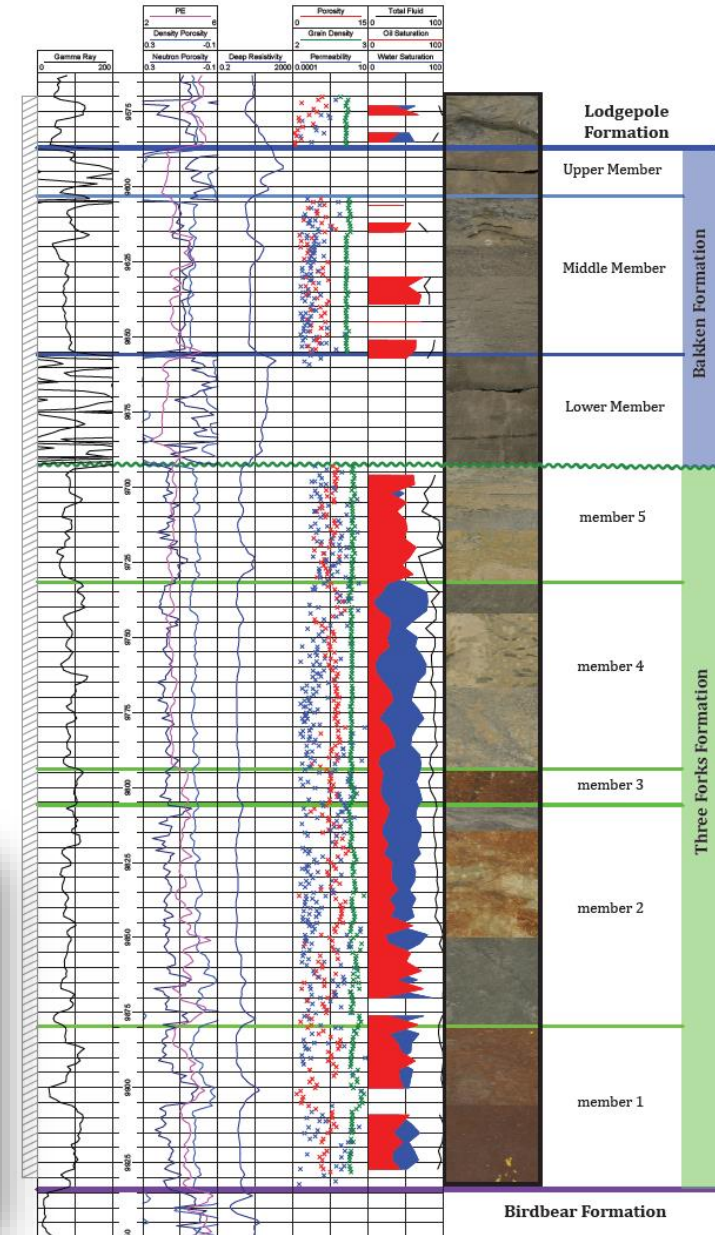
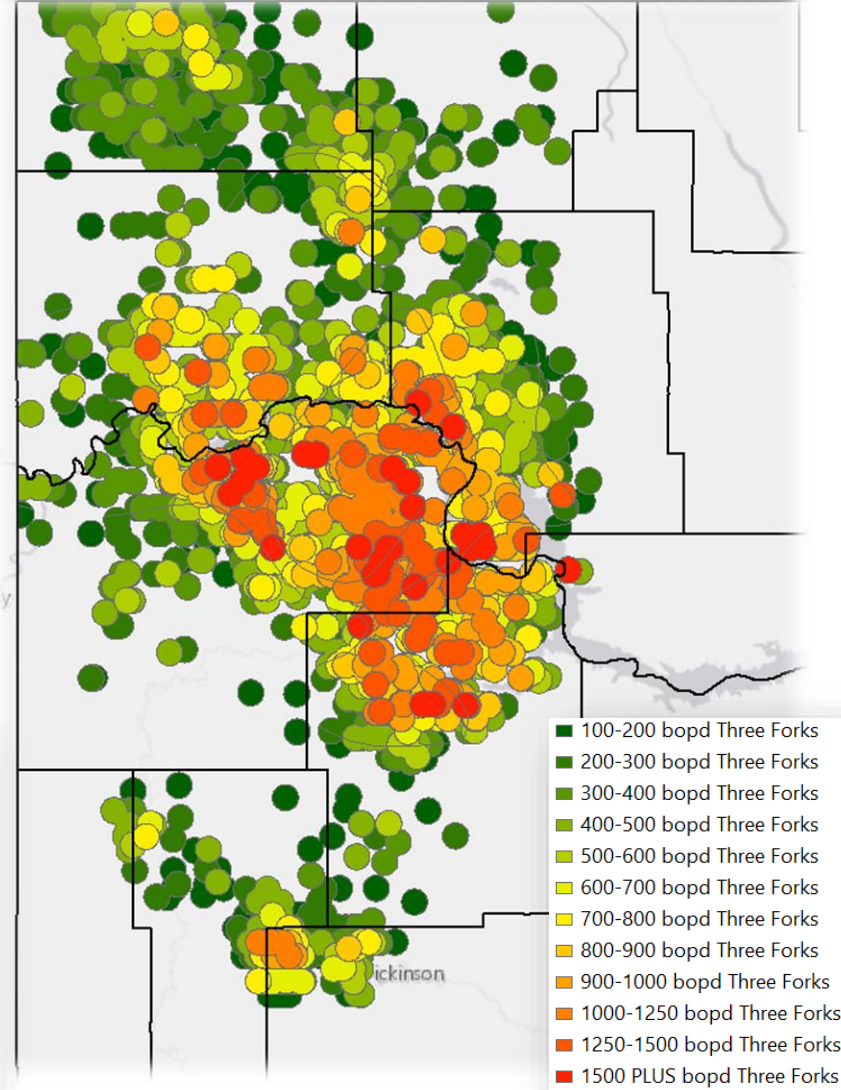



# North Dakota Well Completions and Spatial Development

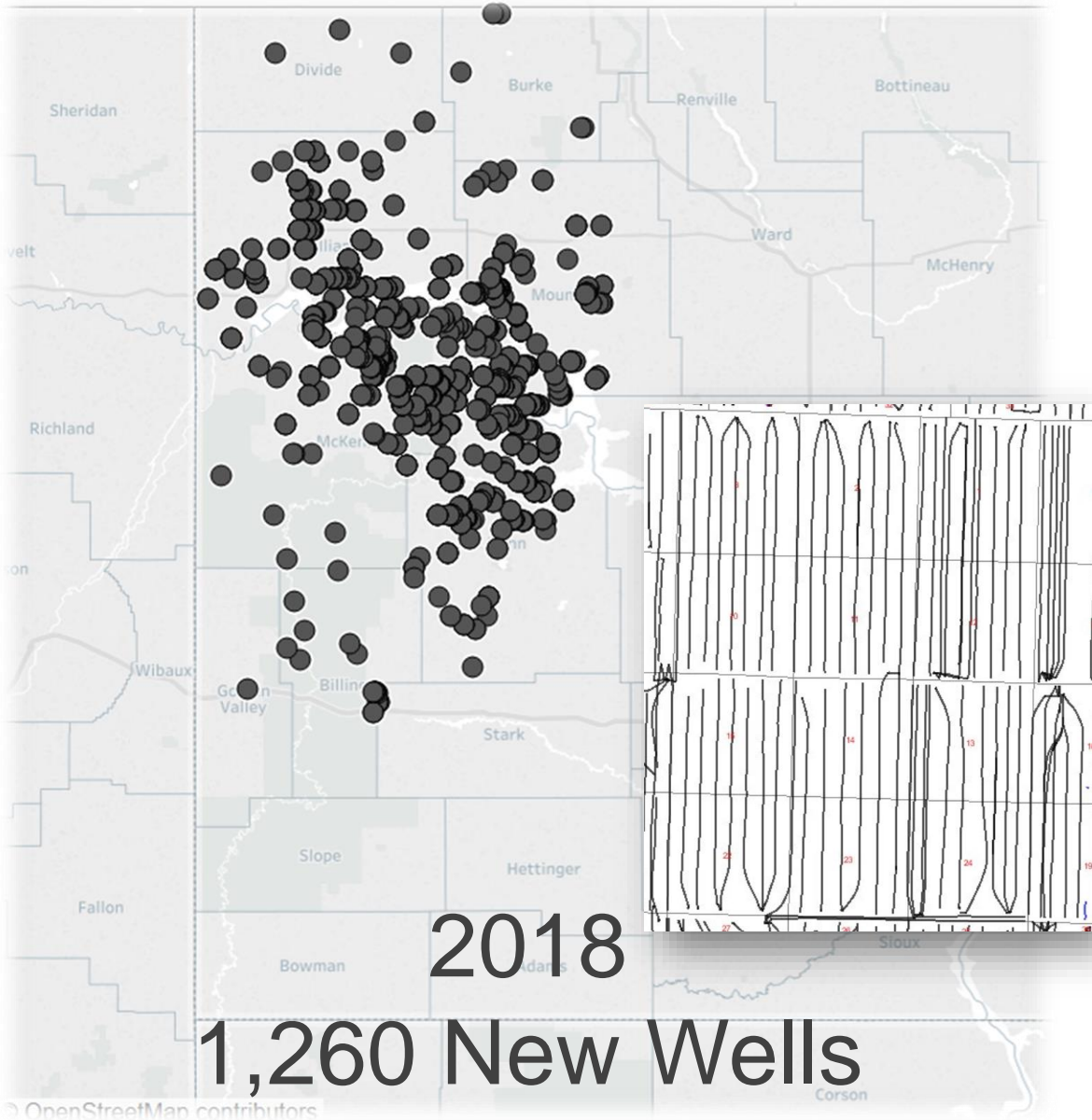
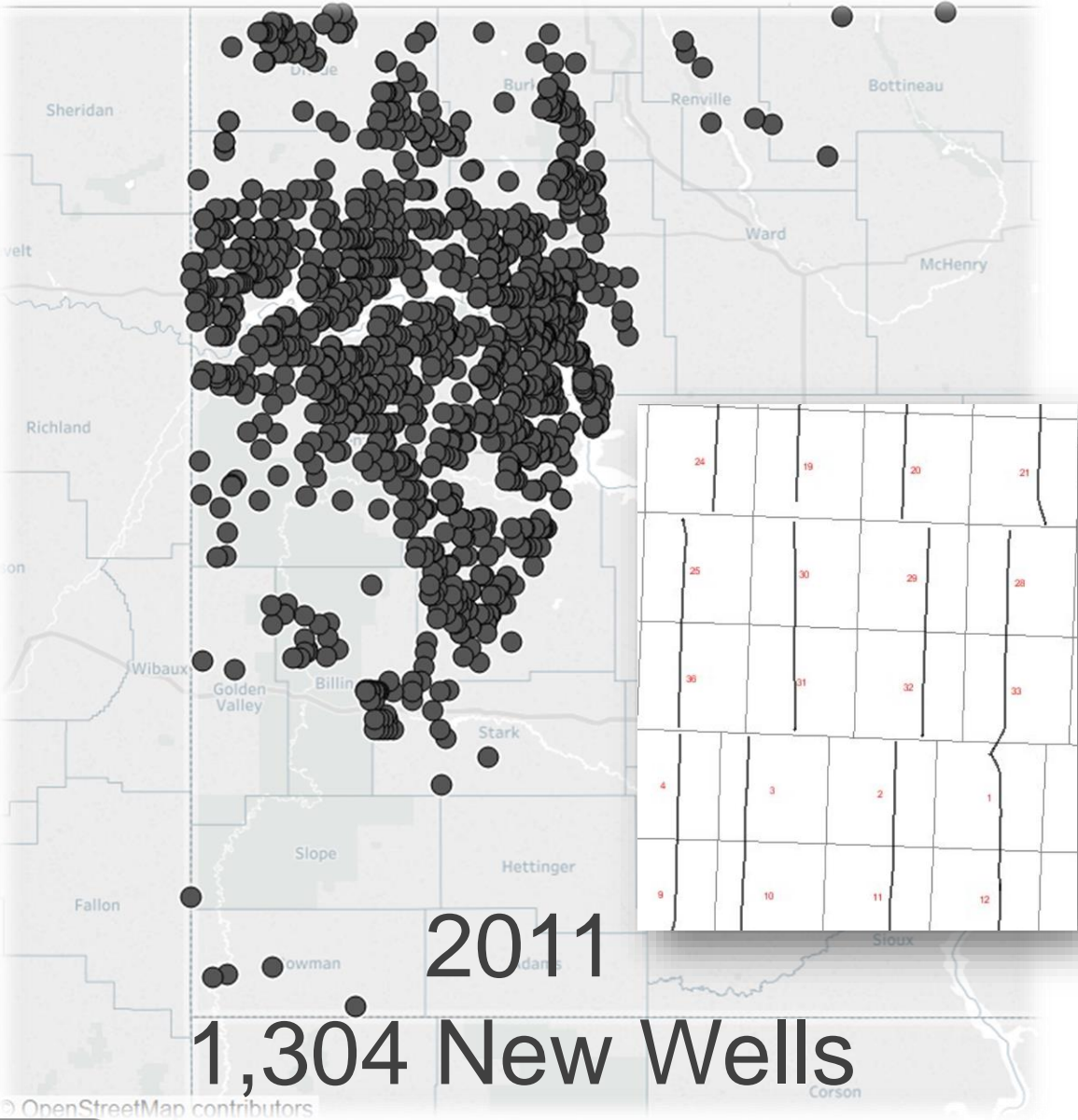

# North Dakota Well Completions and Developed Sections

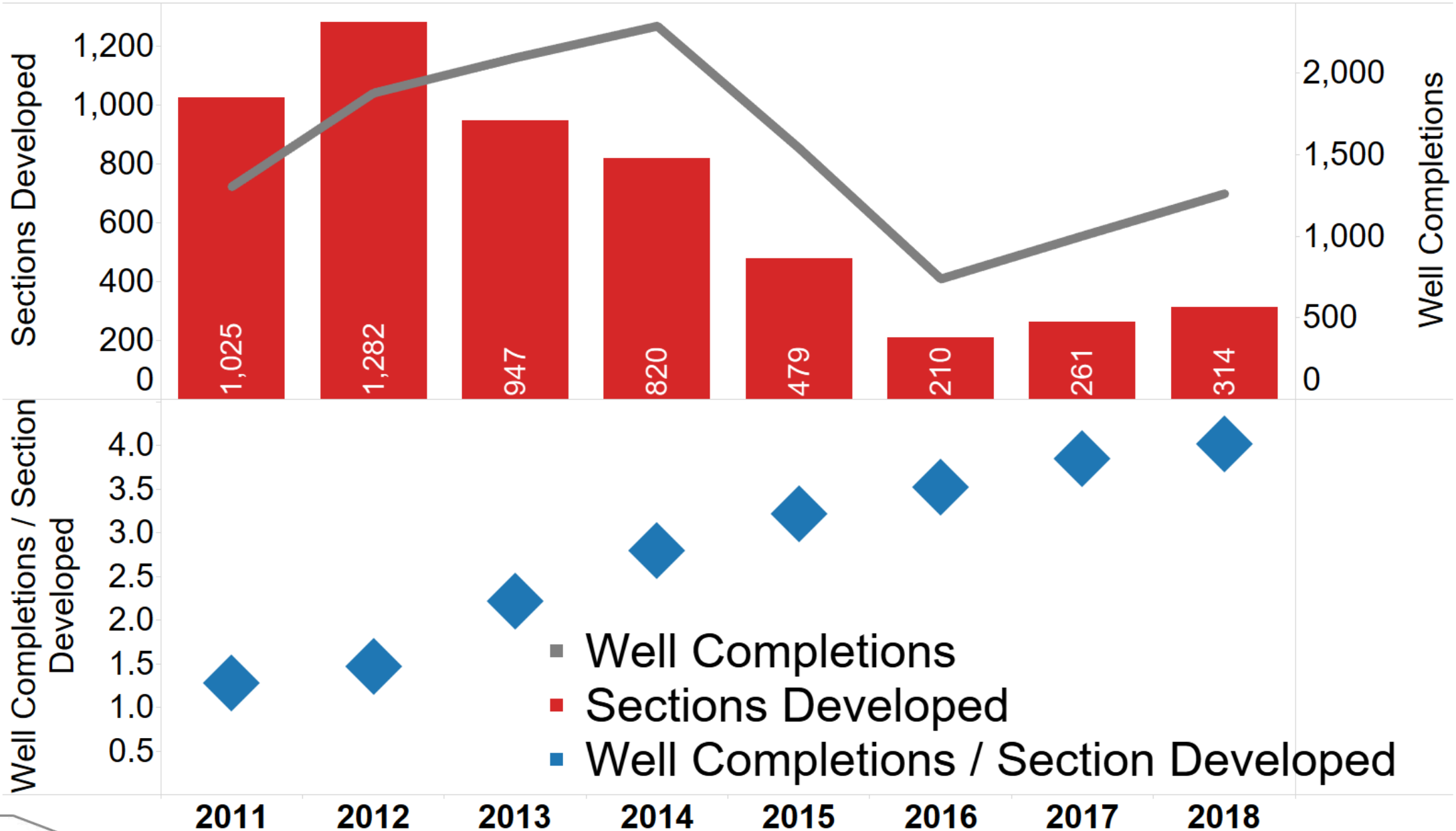



# North Dakota Gathering Pipeline Development

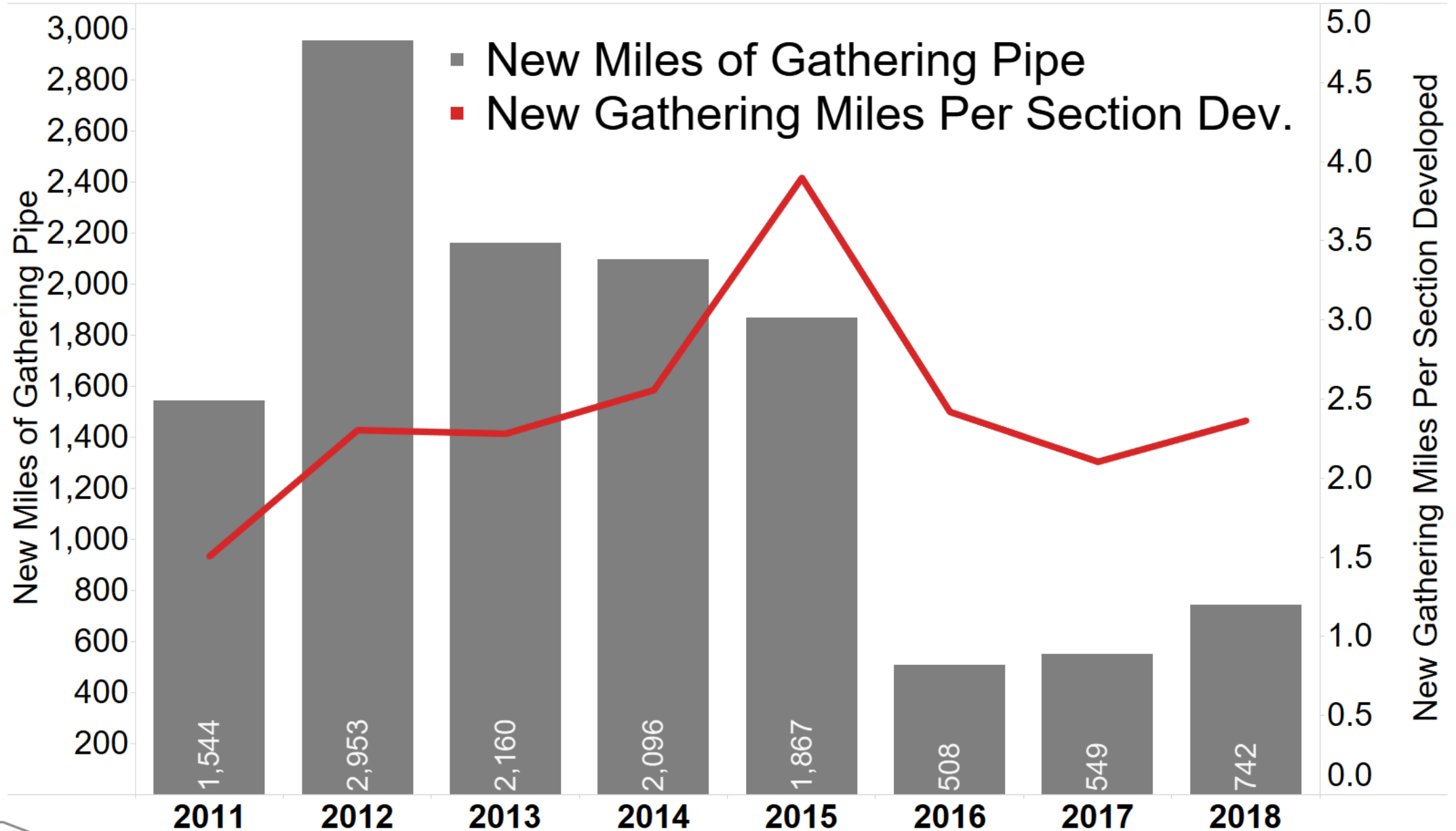

# North Dakota Pipeline Construction

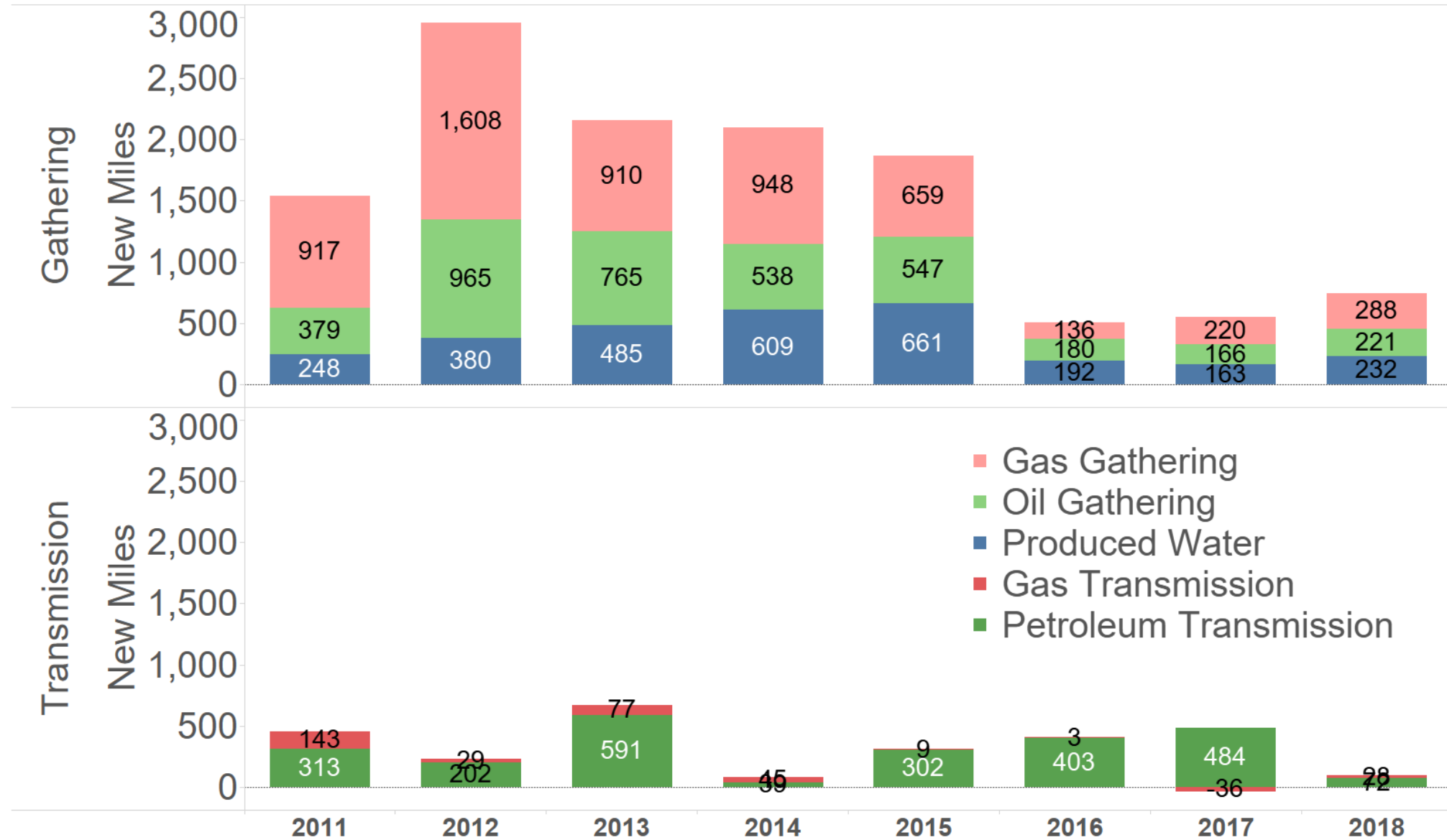

Sources: NDIC & PHMSA





# Cumulative Remaining Wells – Peak Month Minimum BOPD

## Production Zone

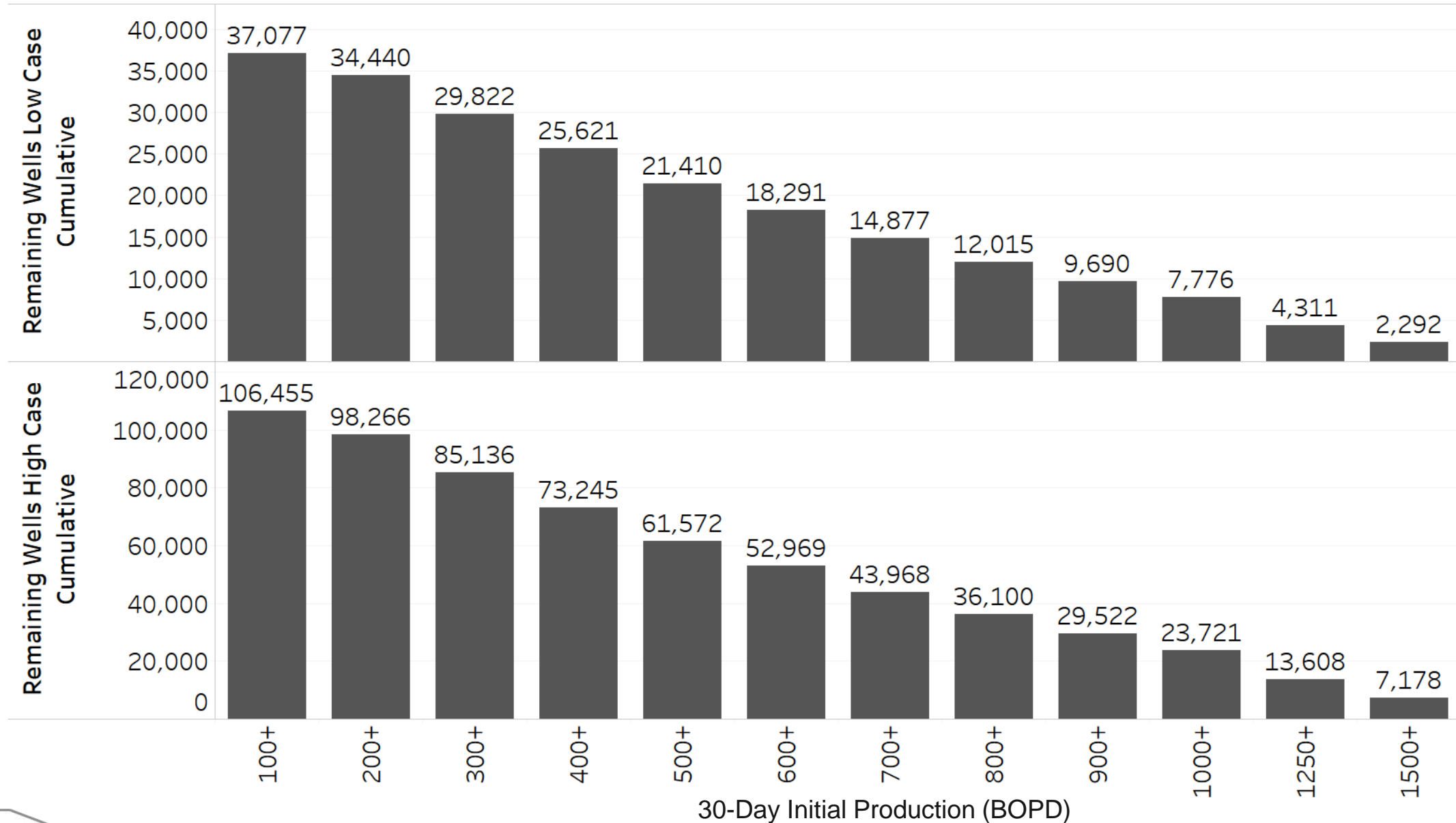

# Years Remaining\* / Minimum Wellhead Oil Price

\*Assumes 1,200 Completions Per Year and \$7MM Well Costs (20% After Tax IRR)

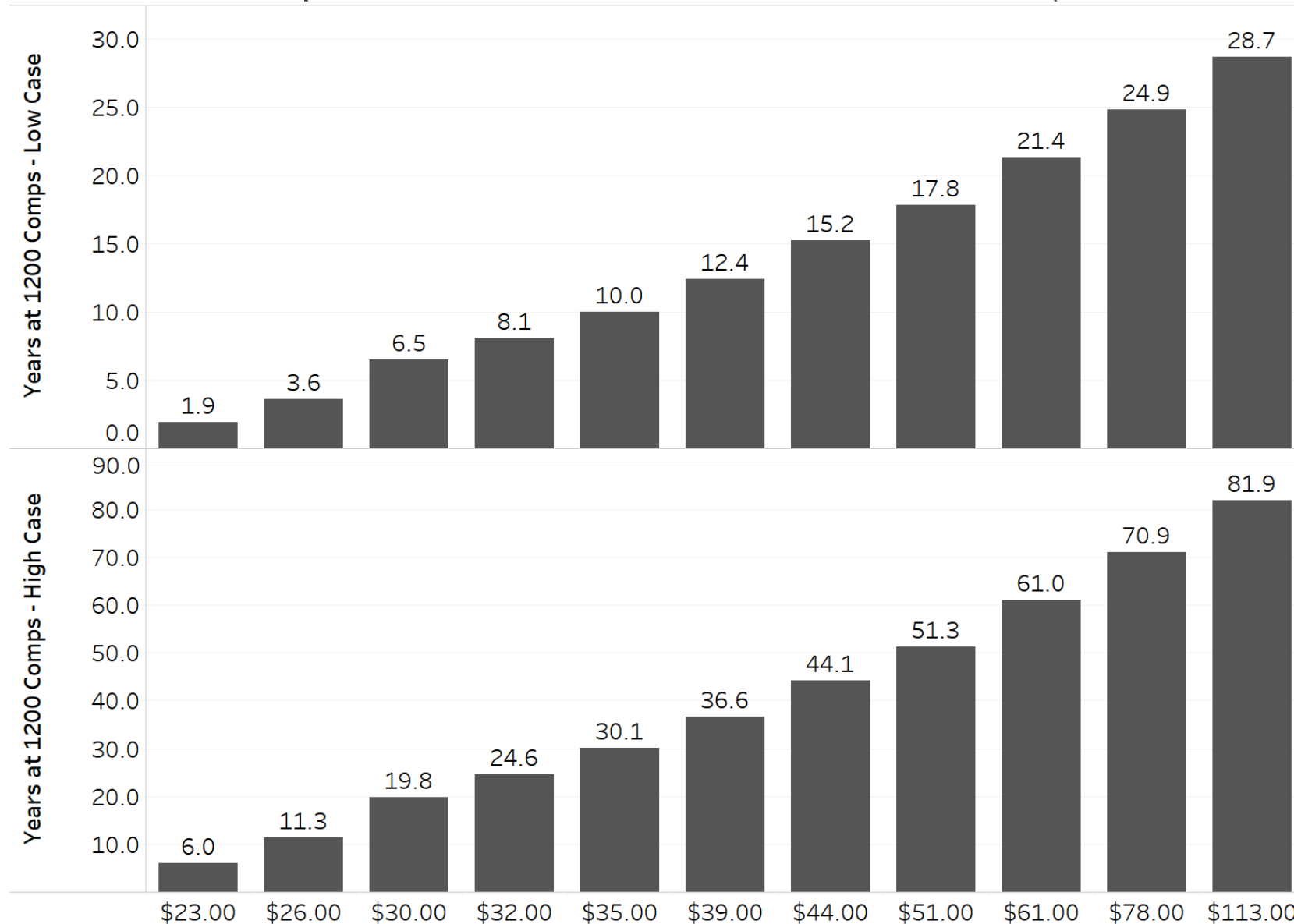



# Statewide Initial Oil Production Rates – 24hr

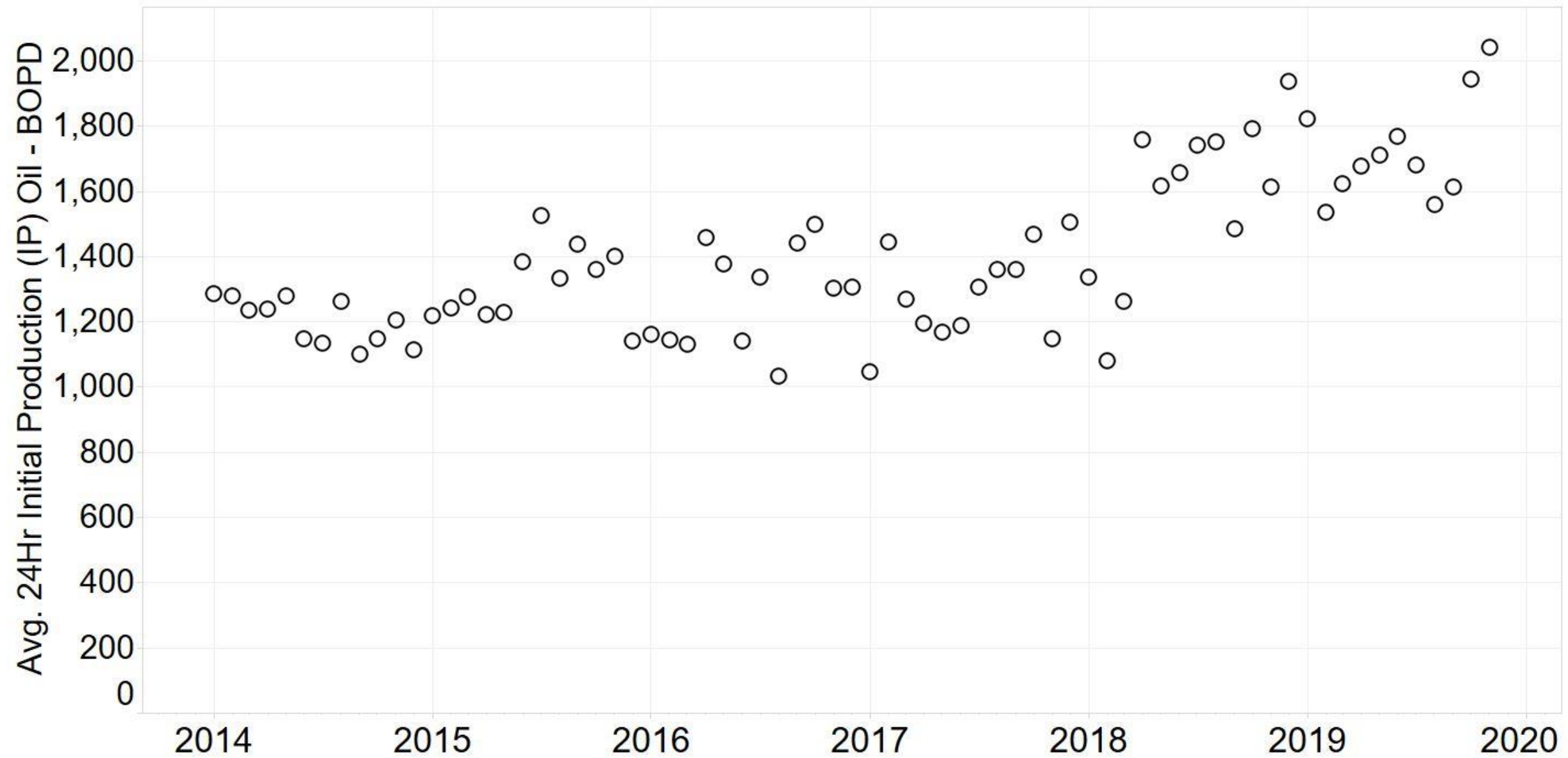

# Statewide oil Performance

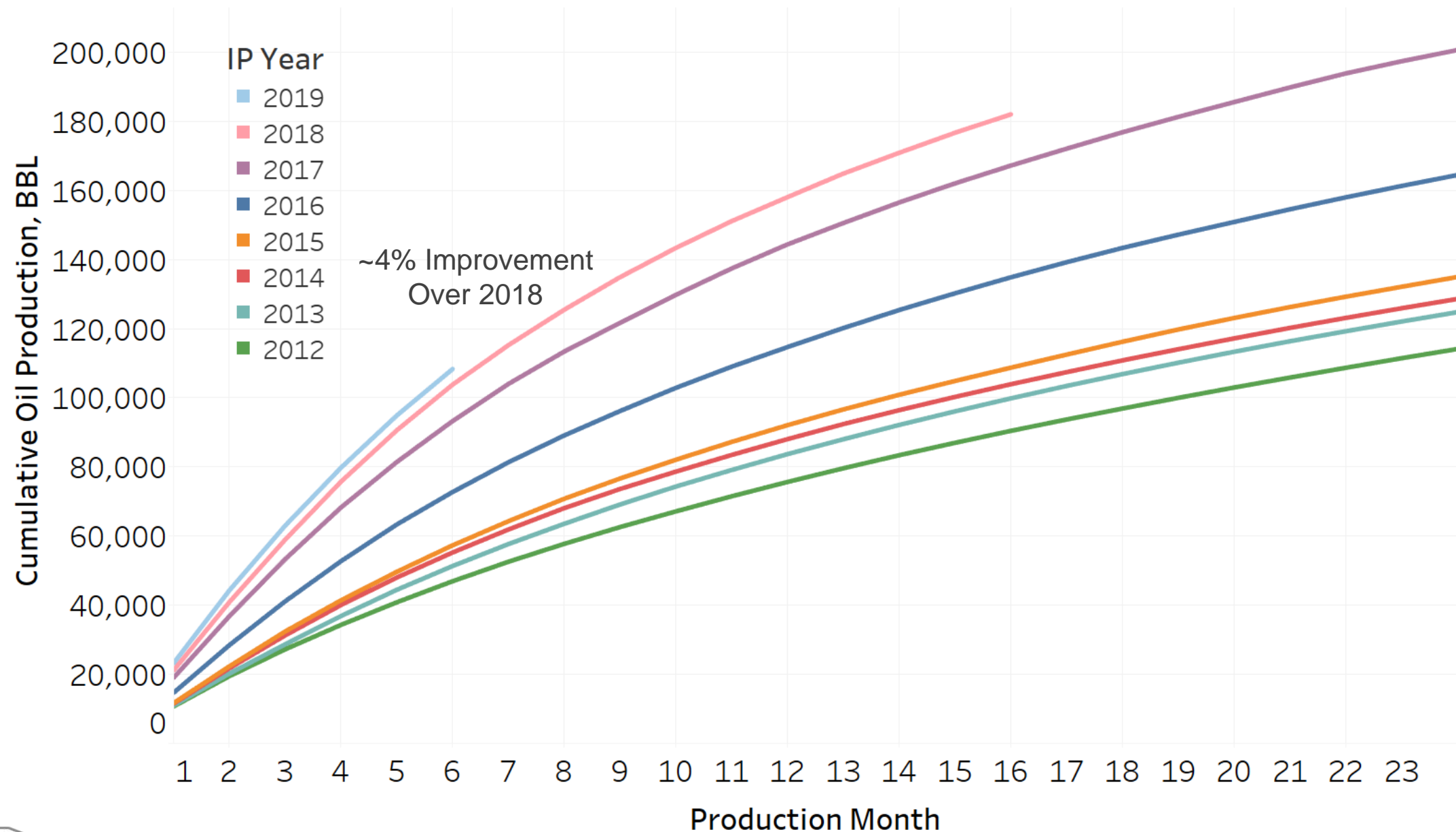



## **Presentation Forecast Note:**

Many forecasts are in “draft” status as the EIA has recently released their 2020 Annual Energy Outlook with a revised oil price forecast. Final forecast updates/revisions will be available in mid-February.



# EIA Oil Price Forecasts - Reference Case

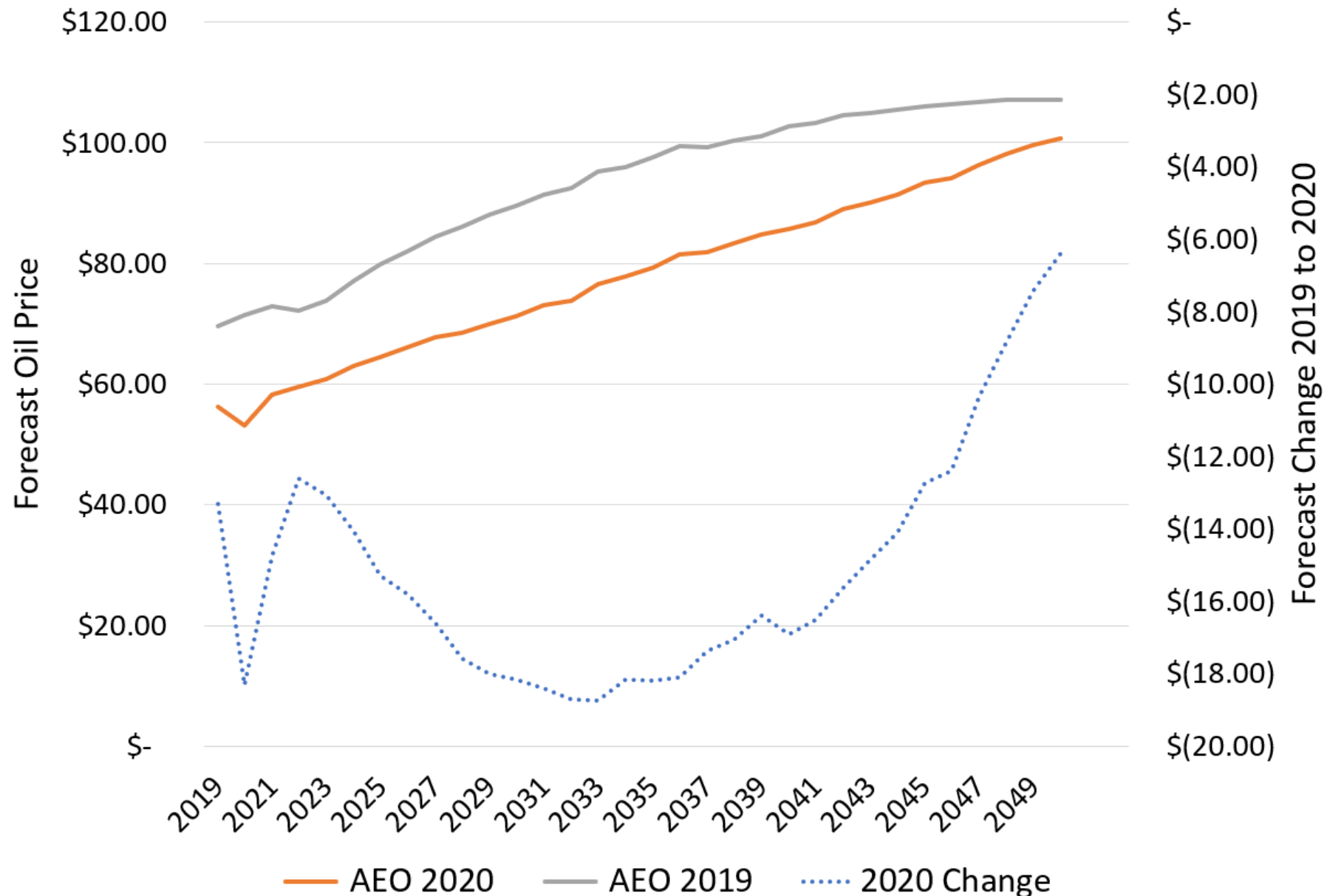



# North Dakota Oil Production Forecast

*Assumes Current Technology – Enhanced Oil Recovery Not Included*

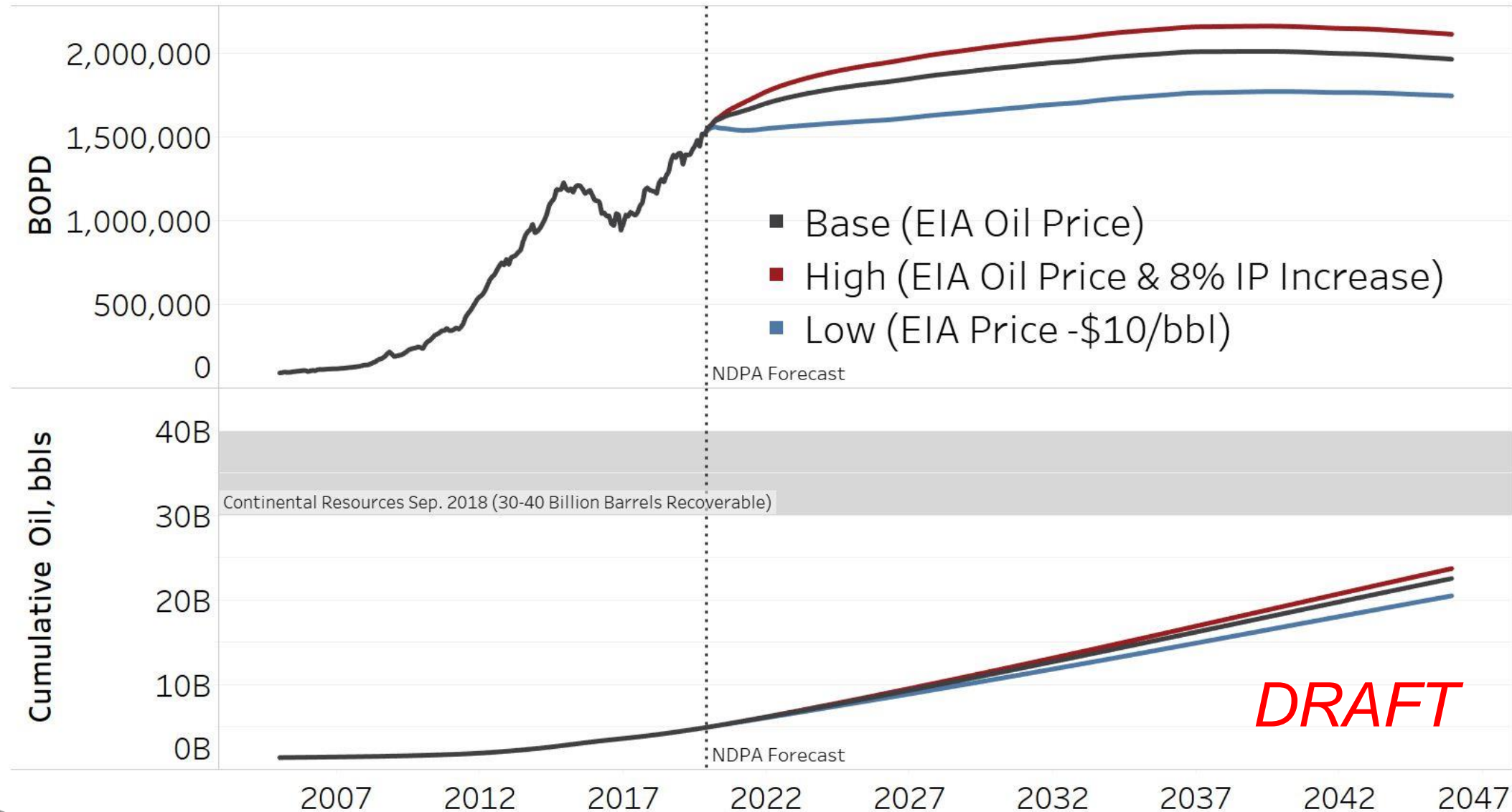

# North Dakota Crude Oil Pipelines

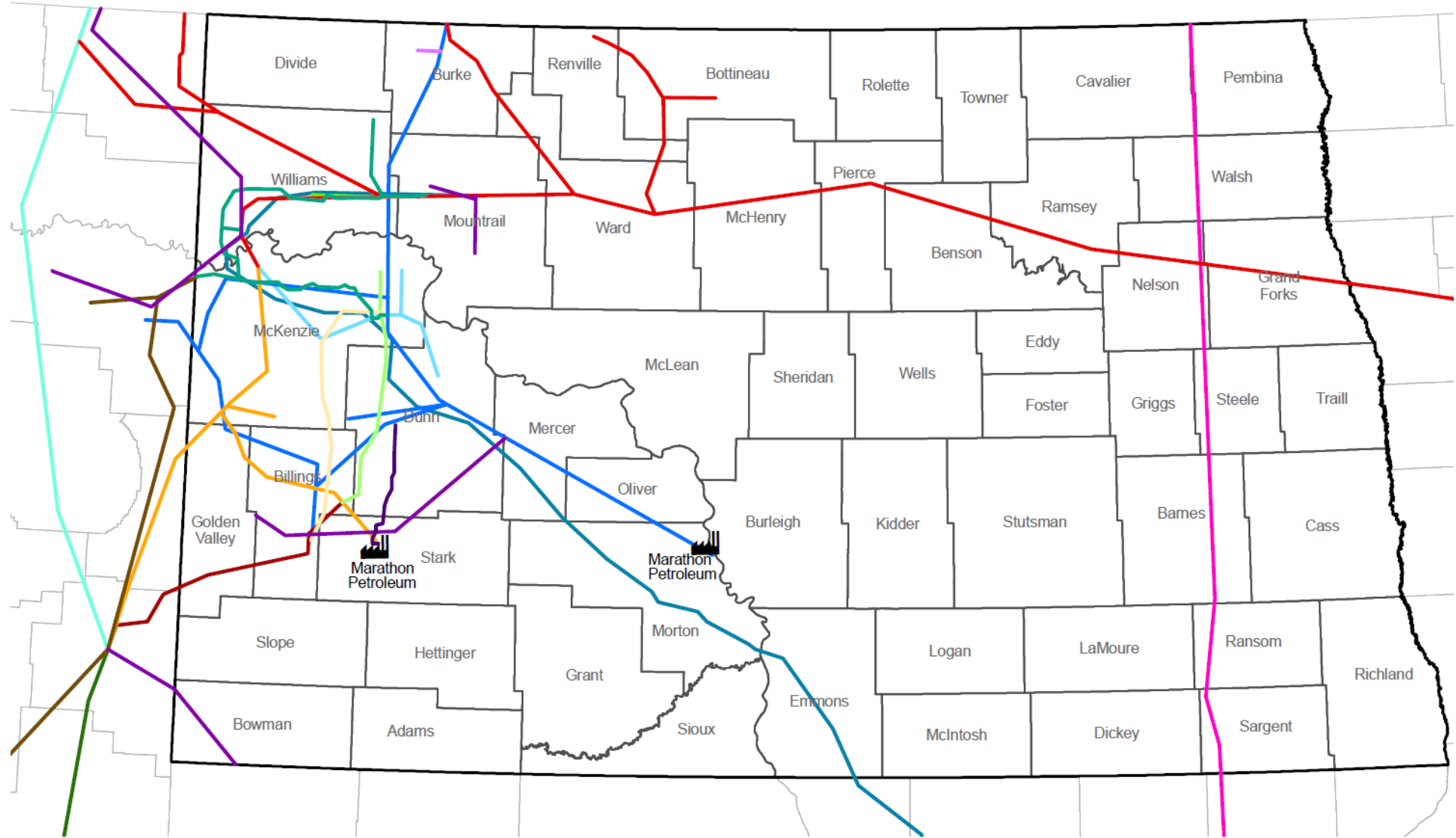

# Williston Basin Oil Production & Export Capacity, BOPD

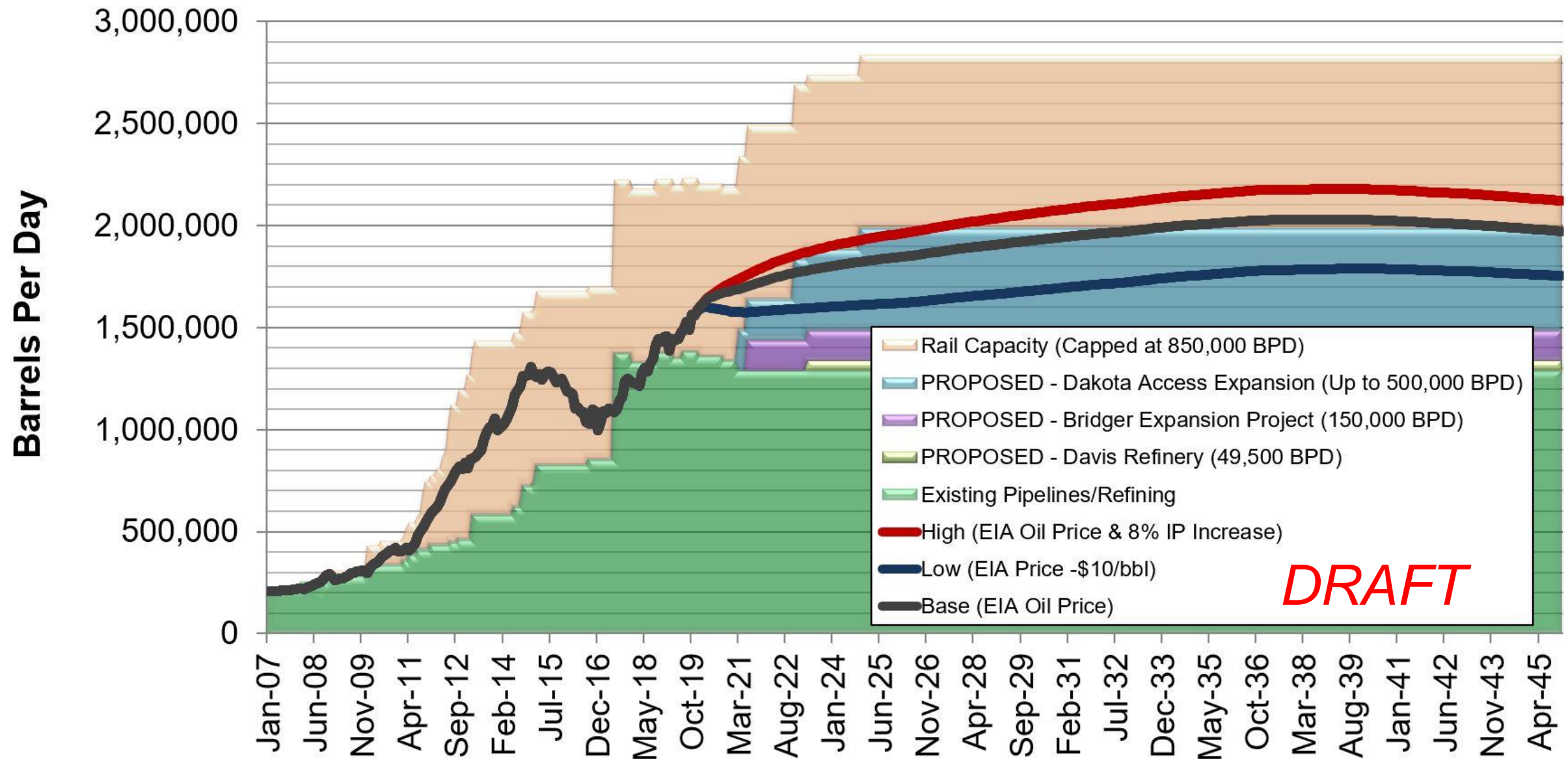

*Production forecast is for visual demonstration purposes only and should not be considered accurate for any near or long term planning.*





# Estimated Williston Basin Oil Transportation

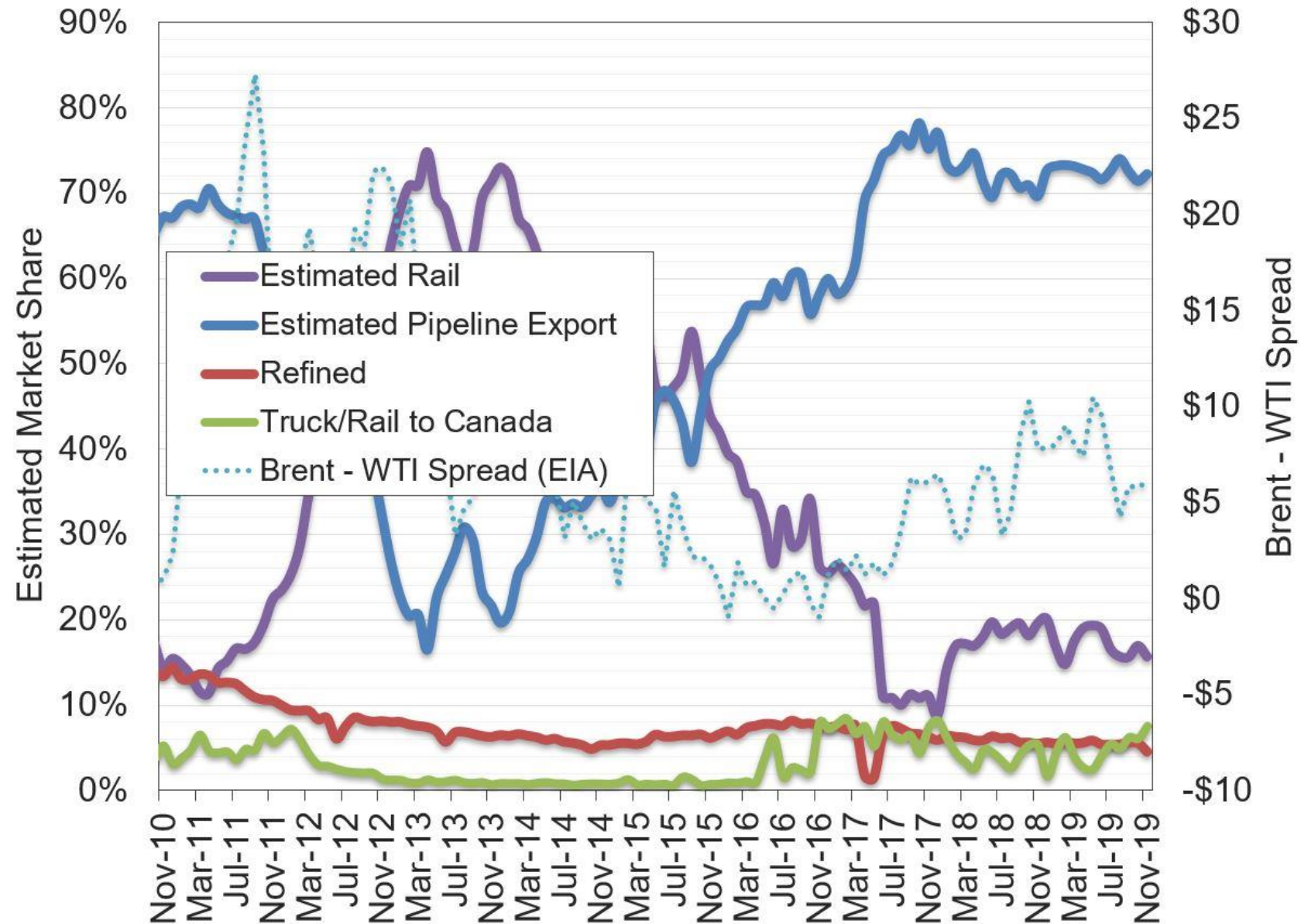

# Estimated ND Rail Export Volumes



# Rail Destinations Market Share (Oct 2019)

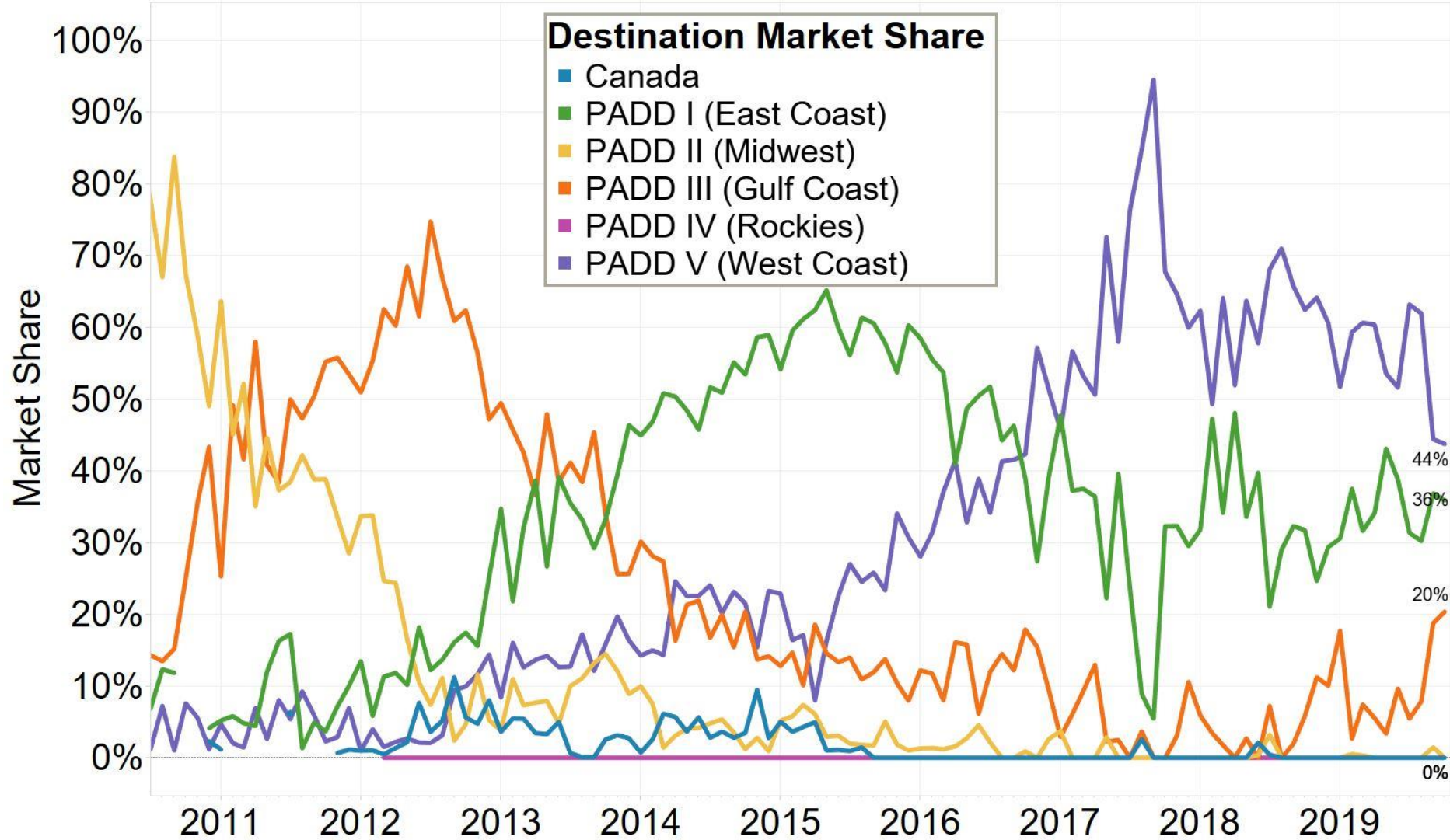

*Data for Rail Destination Market Share Provided by the US Energy Information Administration*



# Natural Gas Update



## Production

- Technology
- Markets



## Gathering

- Capacity
- Connections

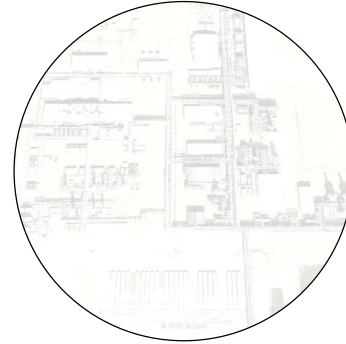

## Processing

- Capacity
- Location



## Transmission

- Dry Gas
- Natural Gas Liquids





# Statewide Gas Performance

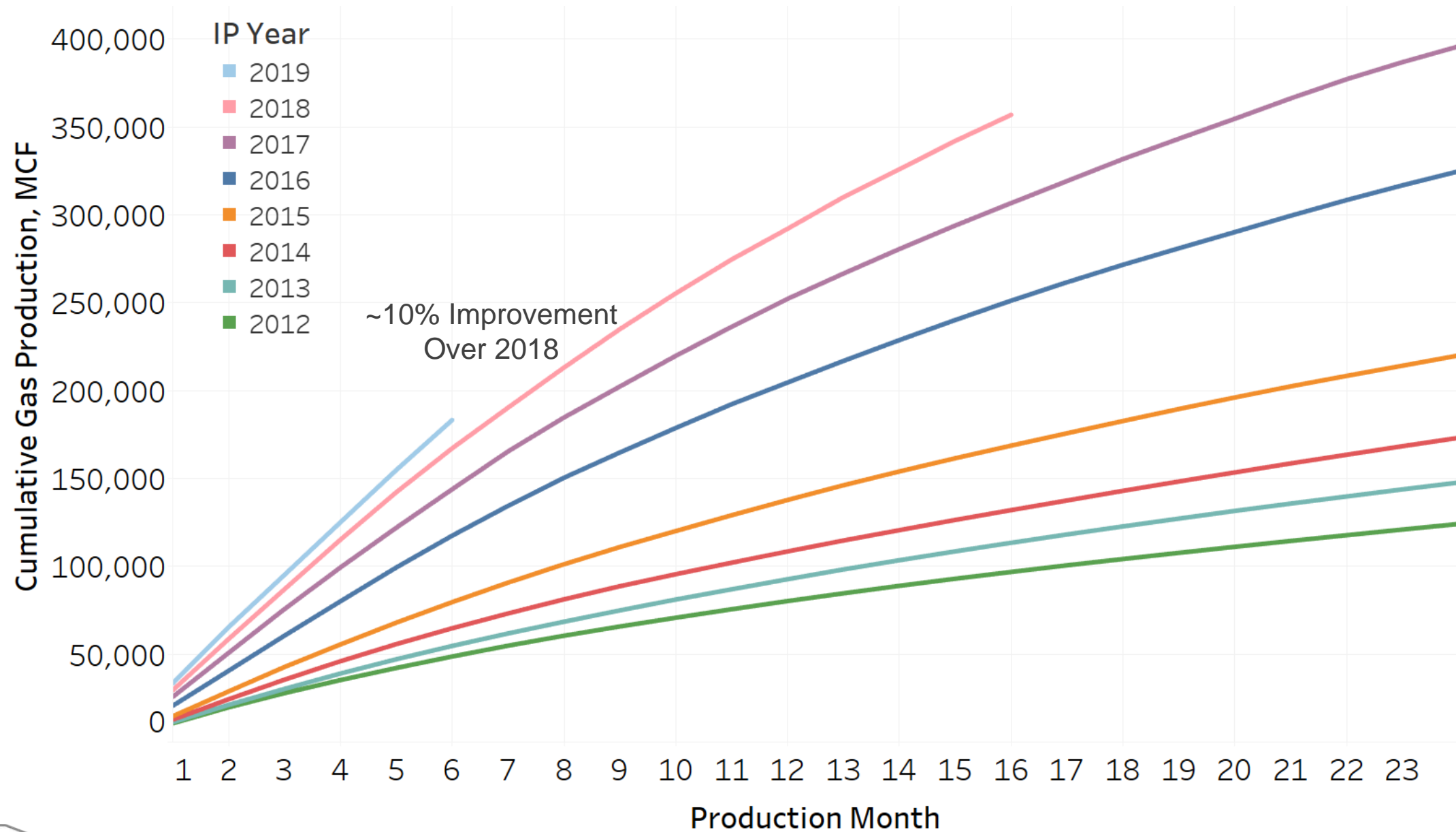

# Statewide Gas-Oil Ratio

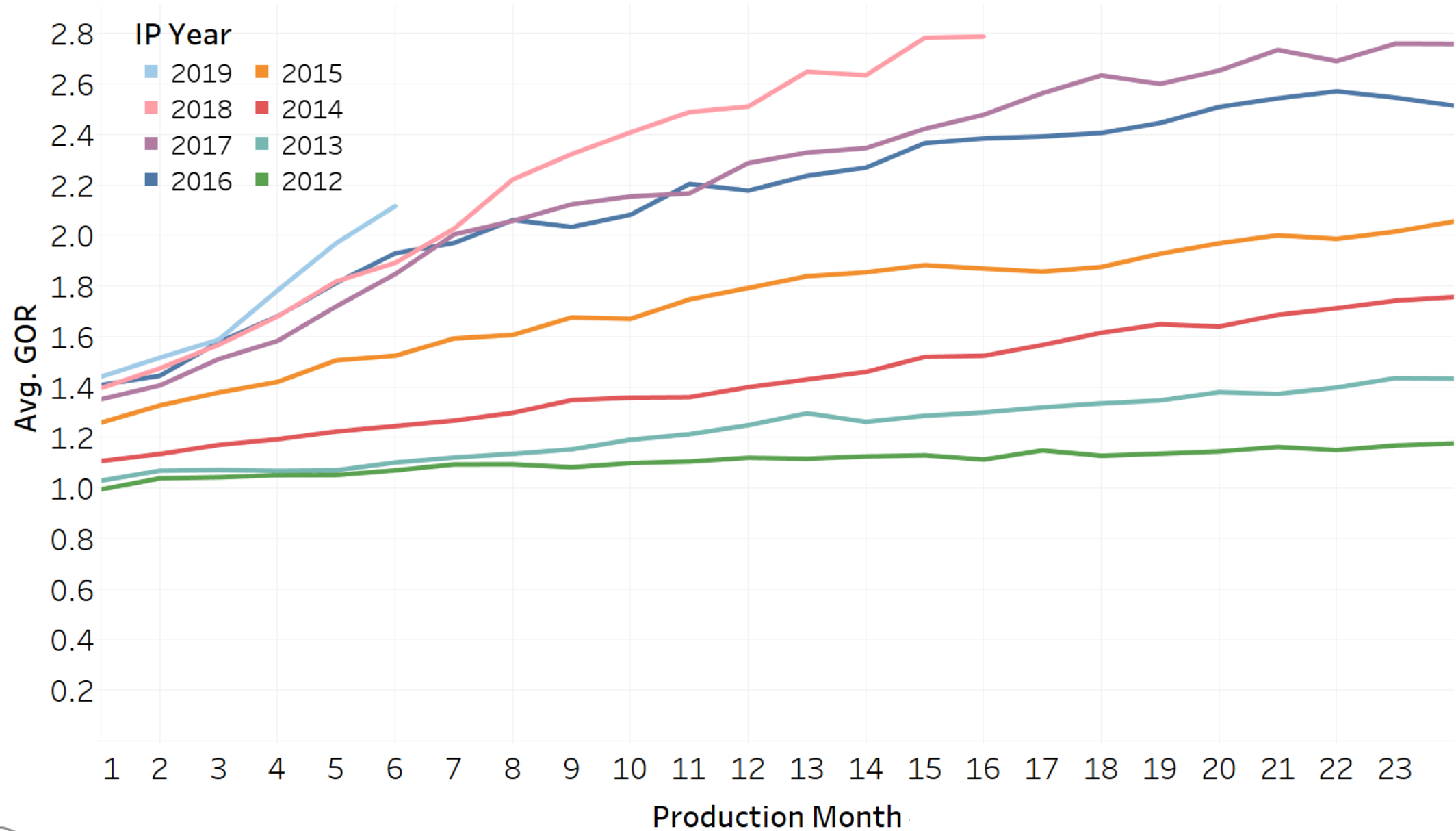

# NDPA North Dakota Gas Production Forecast

*Assumes Current Technology – Enhanced Oil Recovery Not Included*

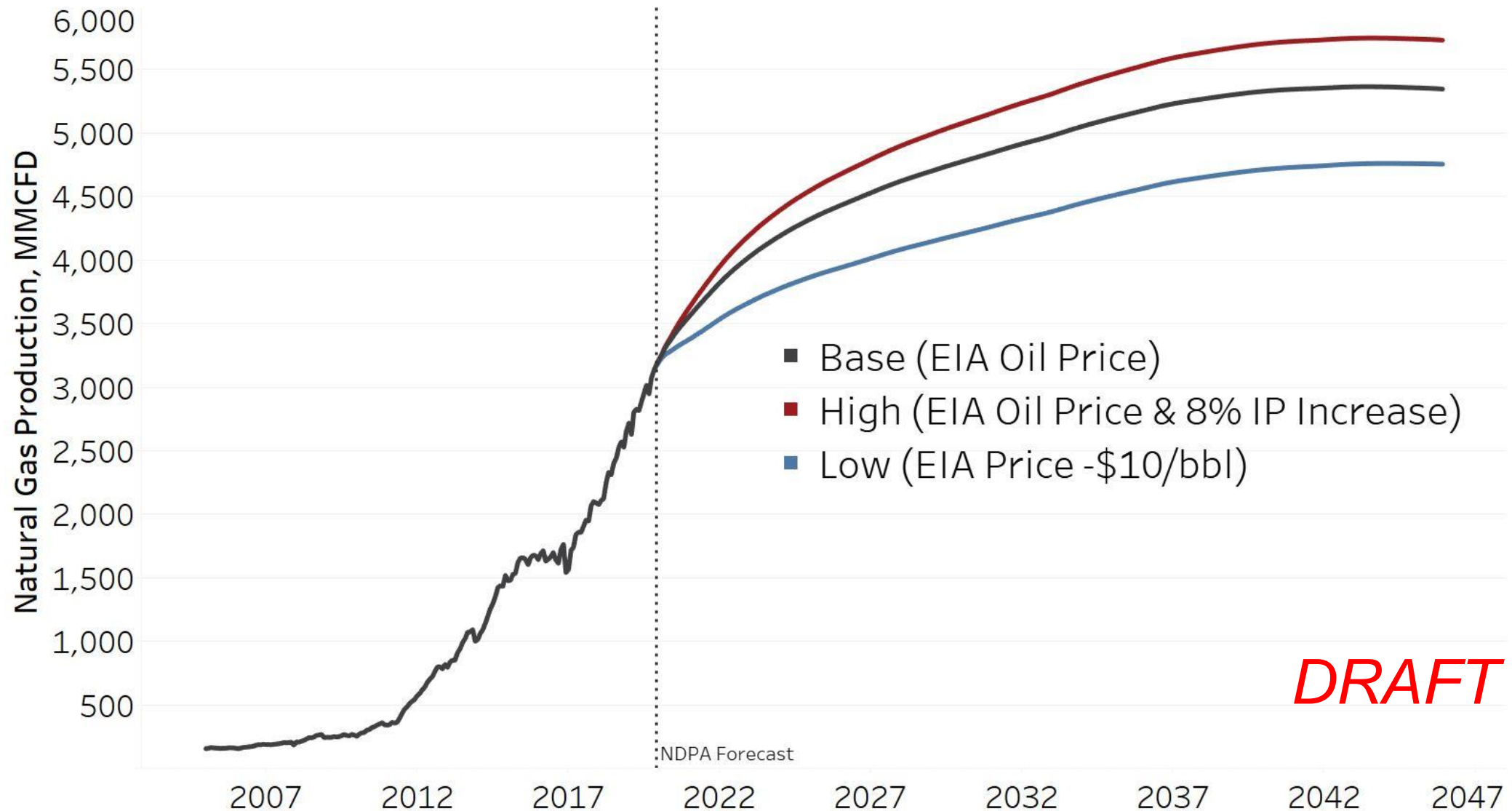

# Natural Gas Update

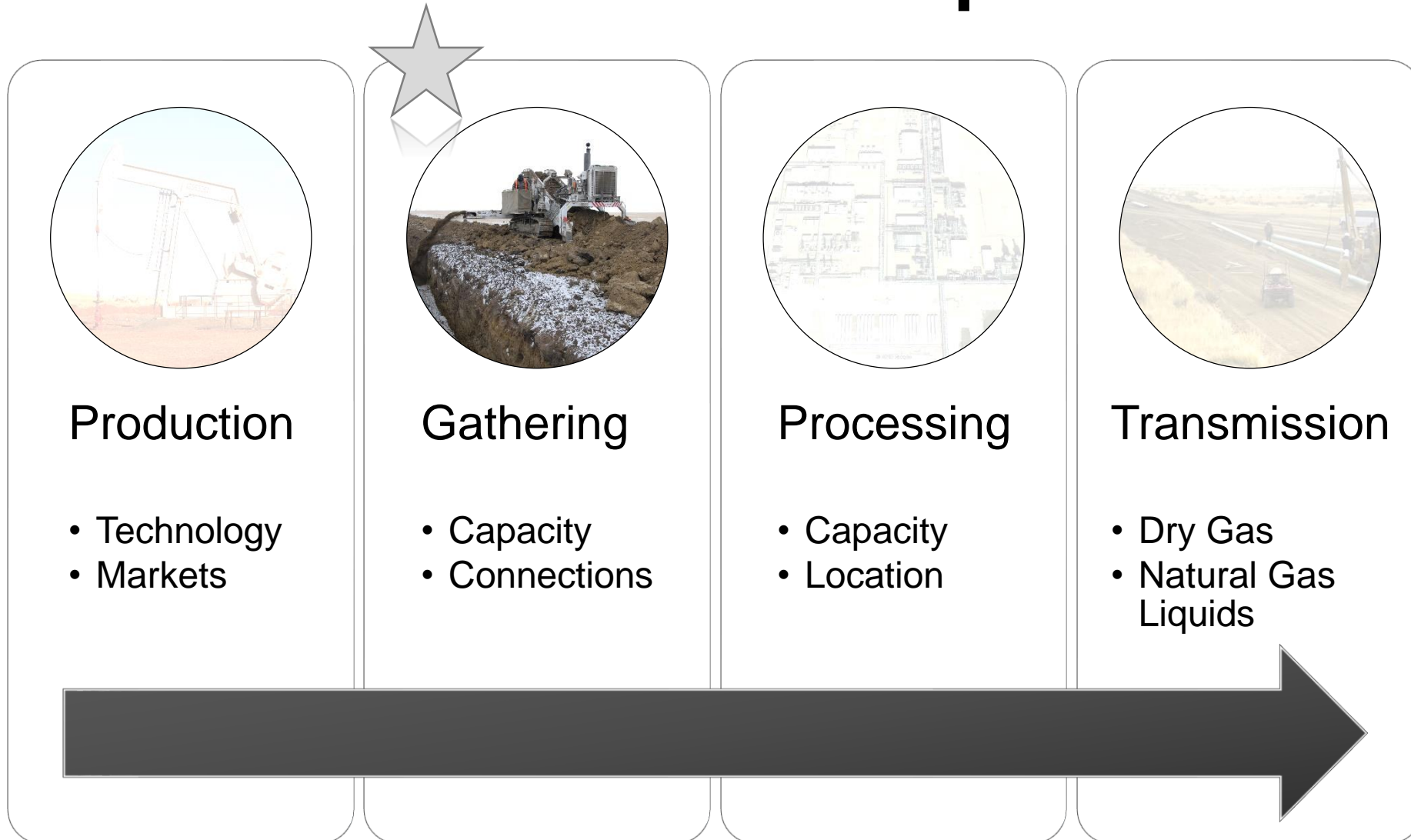



# Solving the Flaring Challenge

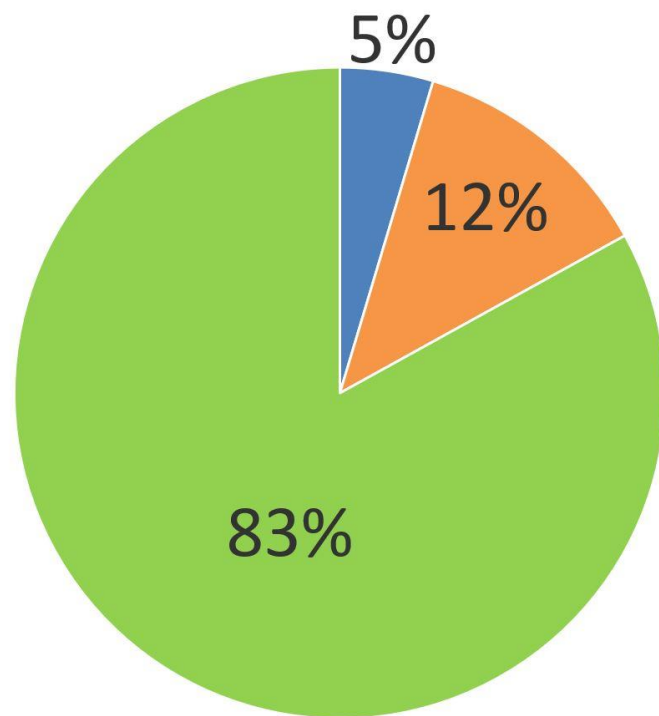

Statewide

**GREEN** – % of gas captured and sold  
**Blue** – % flared from zero sales wells  
**Orange** – % flared from wells with at least one mcf sold.

## Simple Terms

**Blue** – Lack of pipelines  
**Orange** – Challenges on existing infrastructure

Nov. 2019 Data – Non-Confidential Wells



# Solving the Flaring Challenge

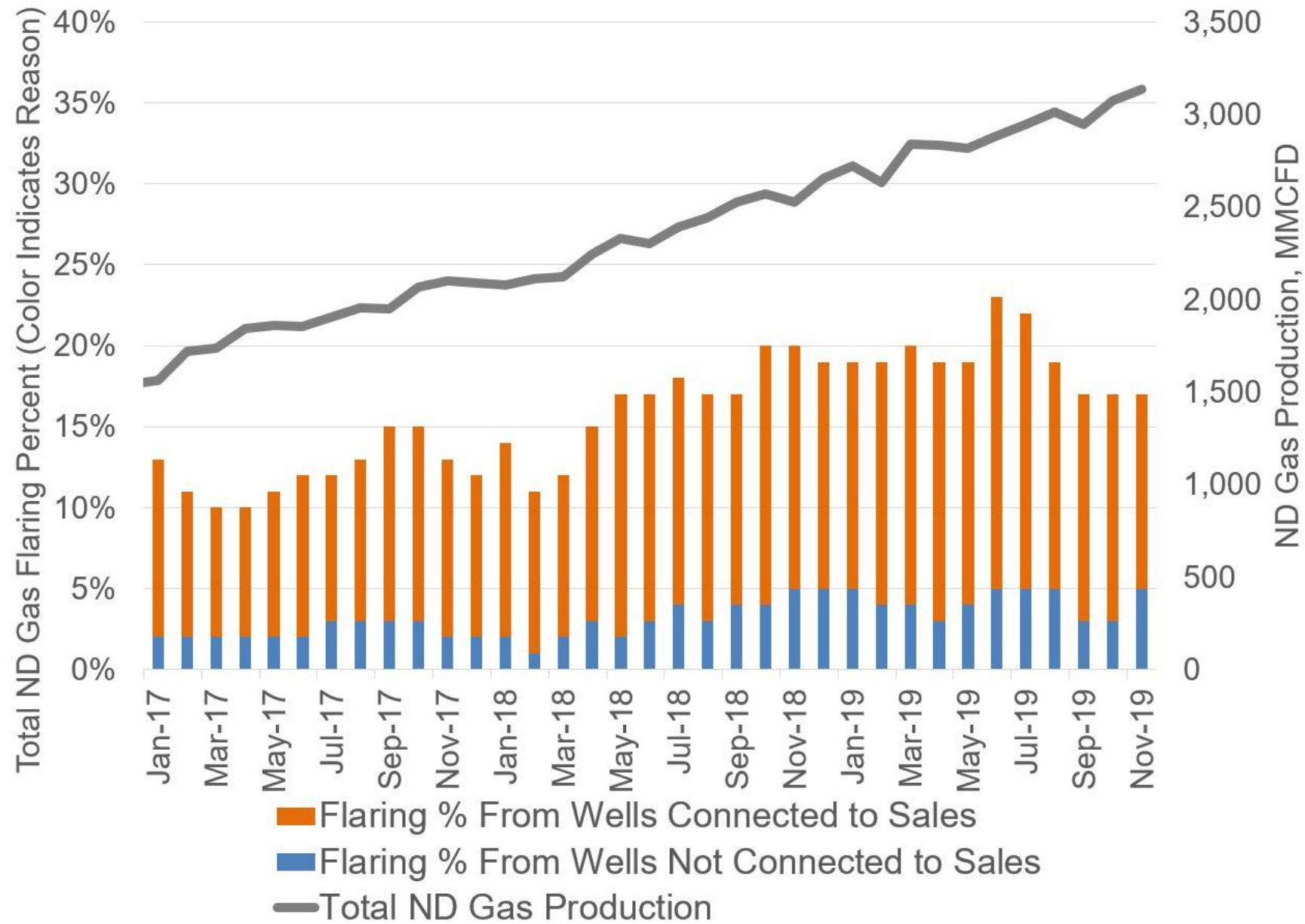

# Solving the Flaring Challenge – Gas Connections

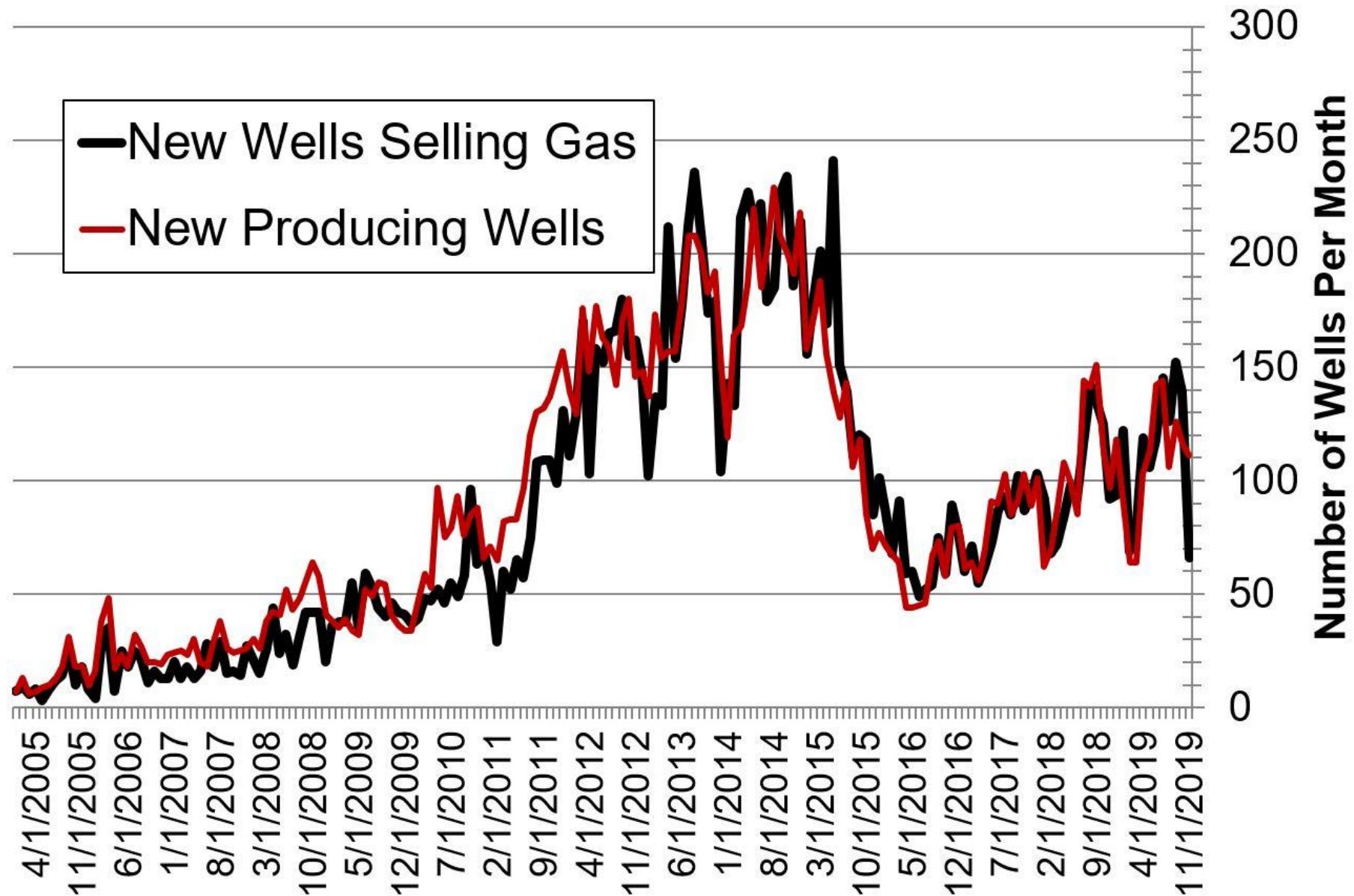

# Natural Gas Update

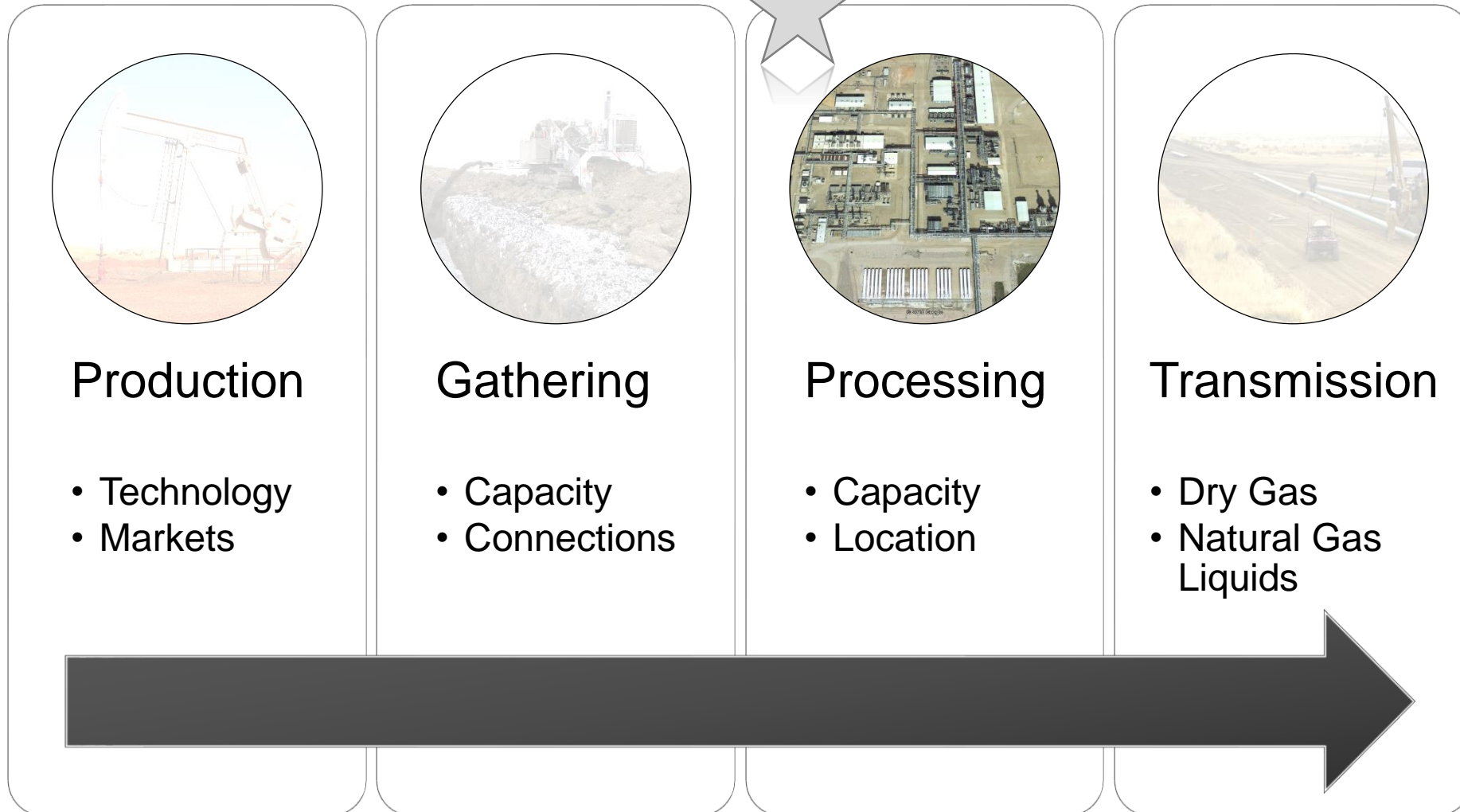



# Gas Processing Expansions

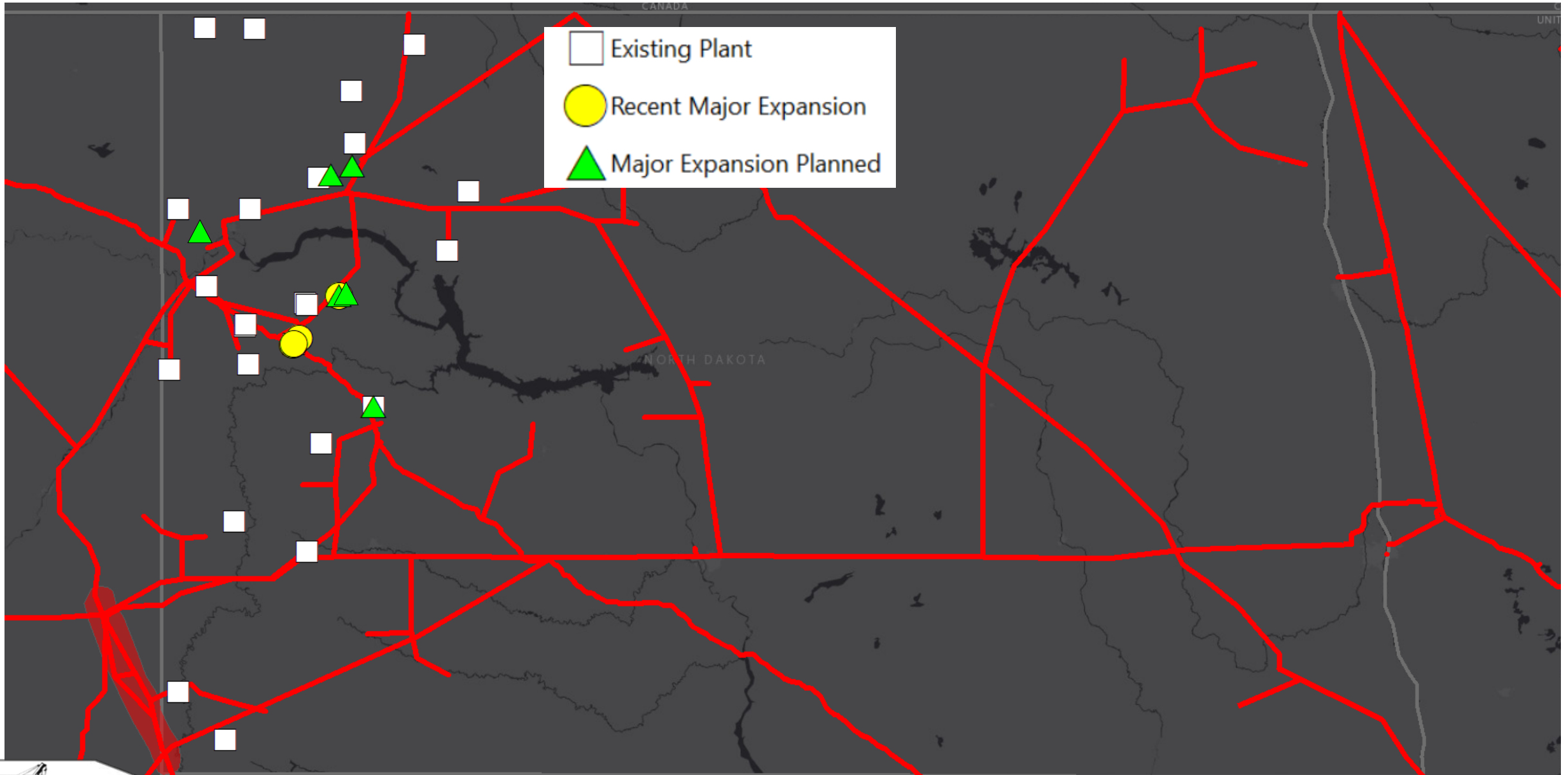

# Solving the Flaring Challenge

*Assumes Current Technology – Enhanced Oil Recovery Not Included*

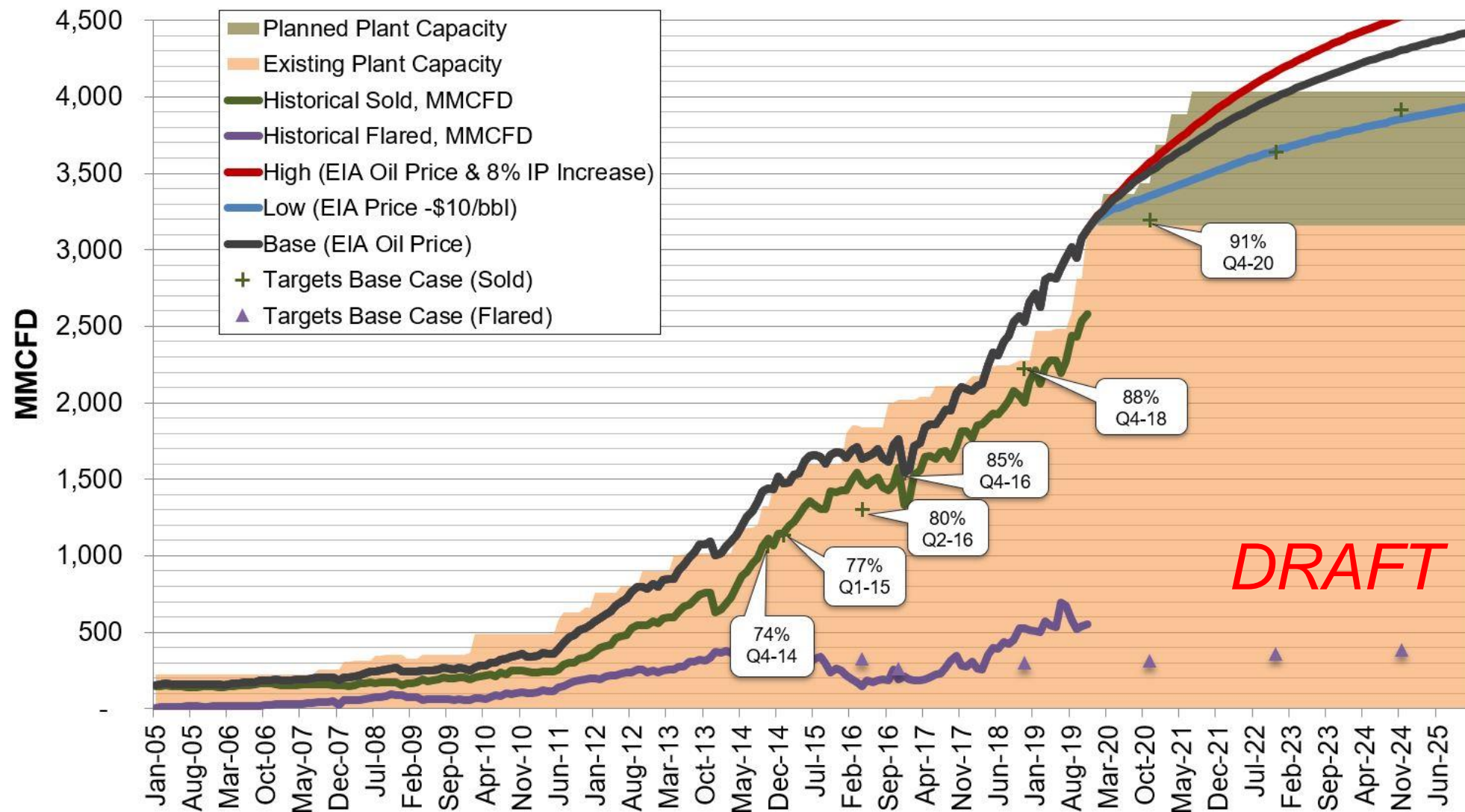

# Solving the Flaring Challenge

*Assumes Current Technology – Enhanced Oil Recovery Not Included*

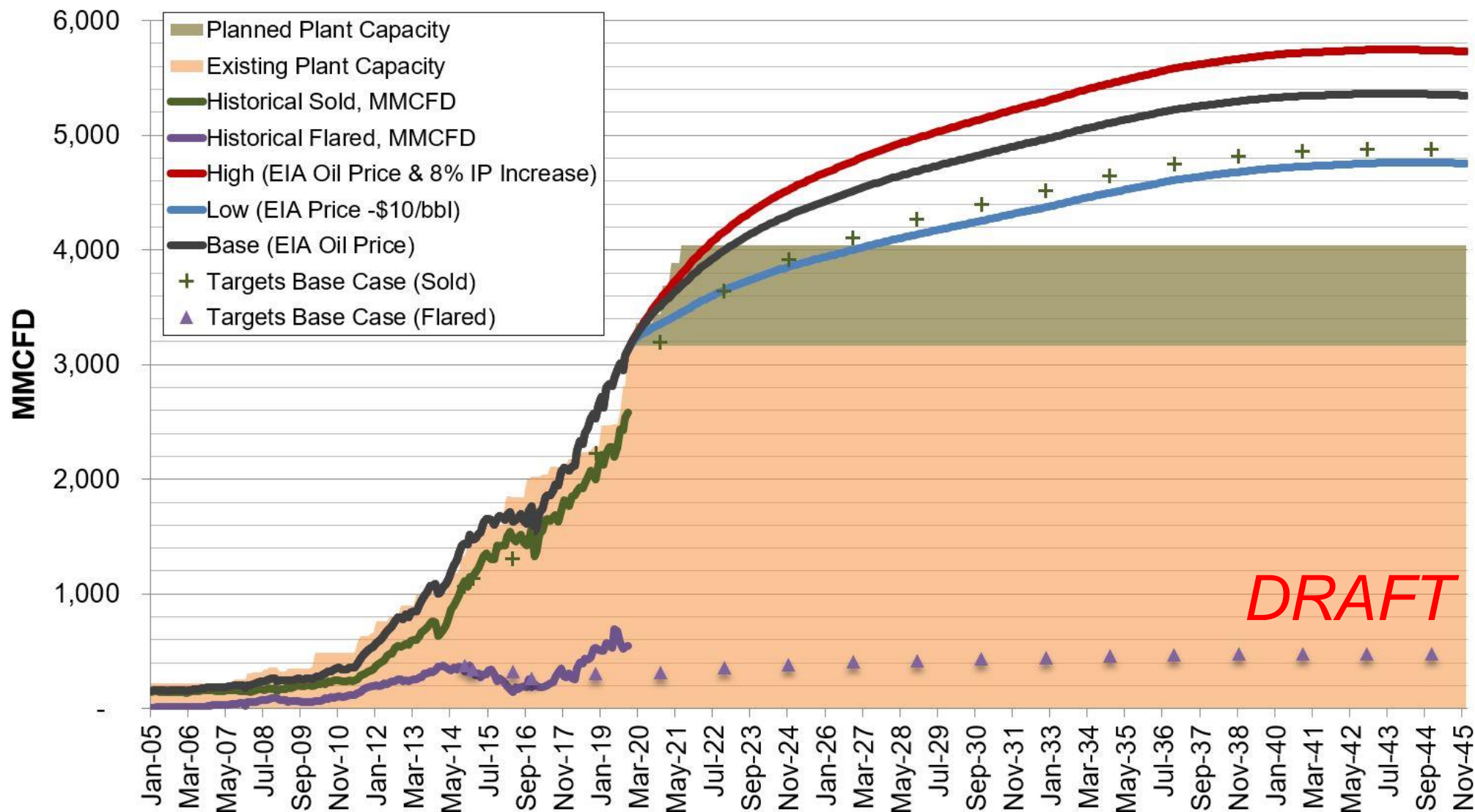

# Natural Gas Update

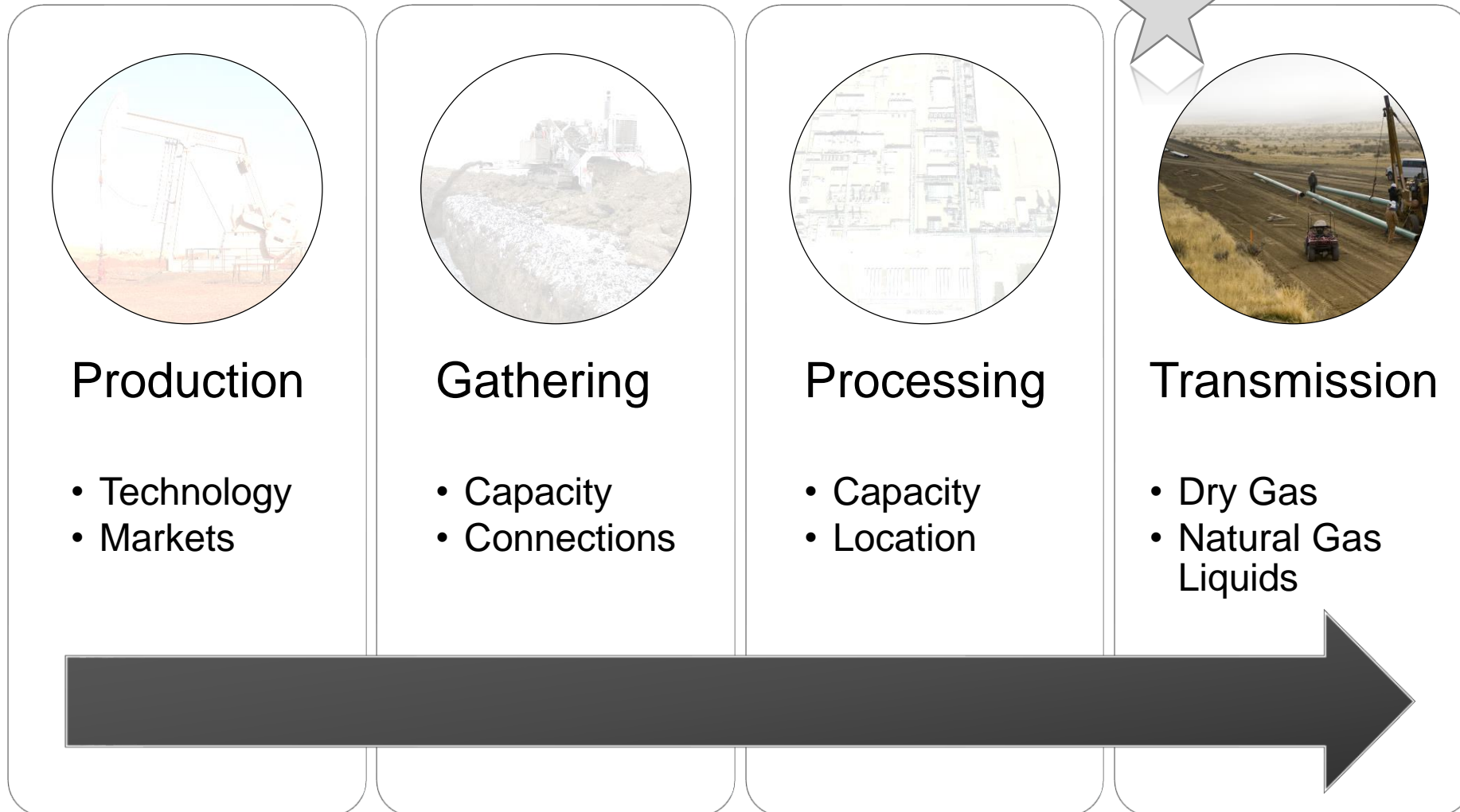



# Solving the Flaring Challenge

*Assumes Current Technology – Enhanced Oil Recovery Not Included*

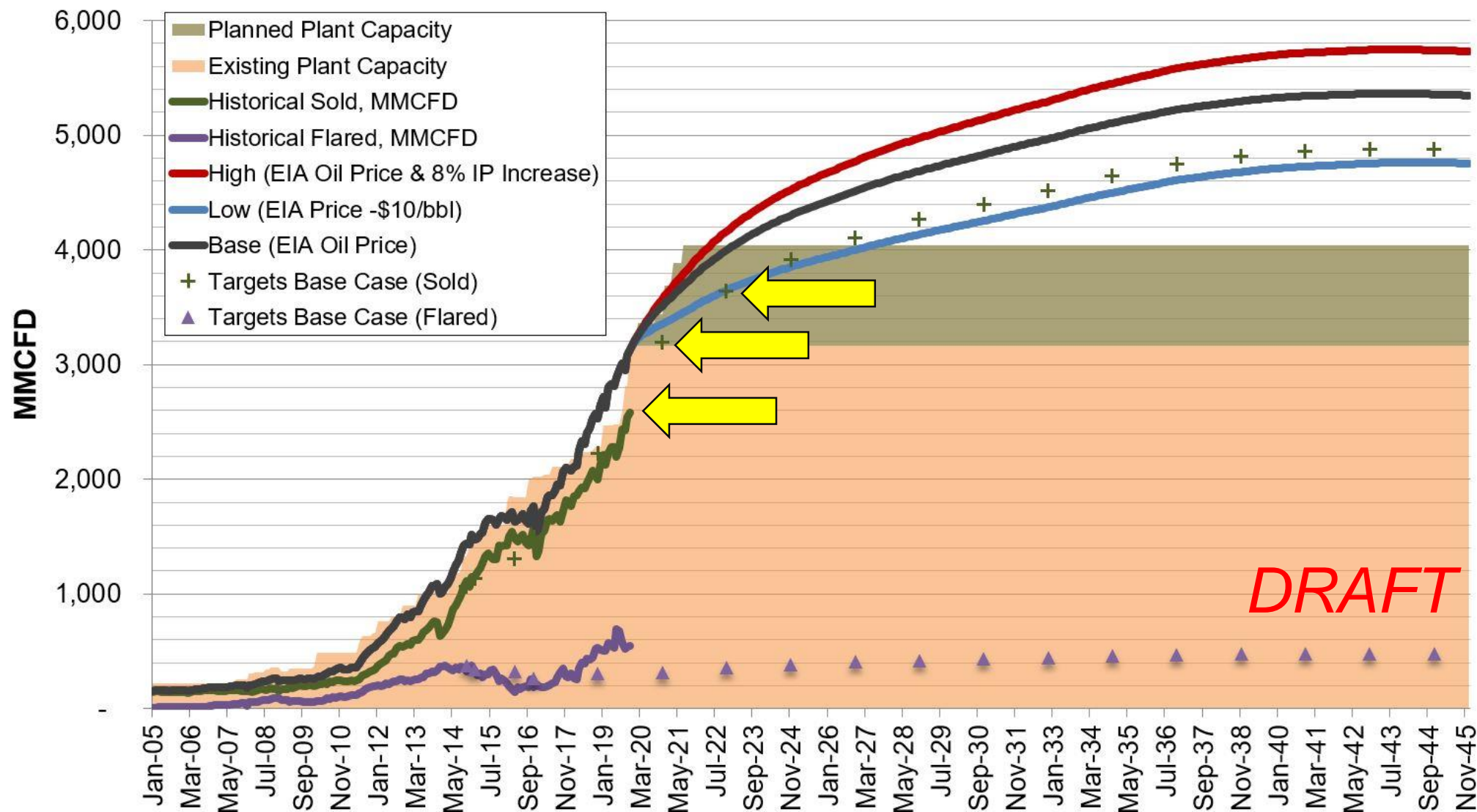

# Major Gas Pipeline and Processing Infrastructure

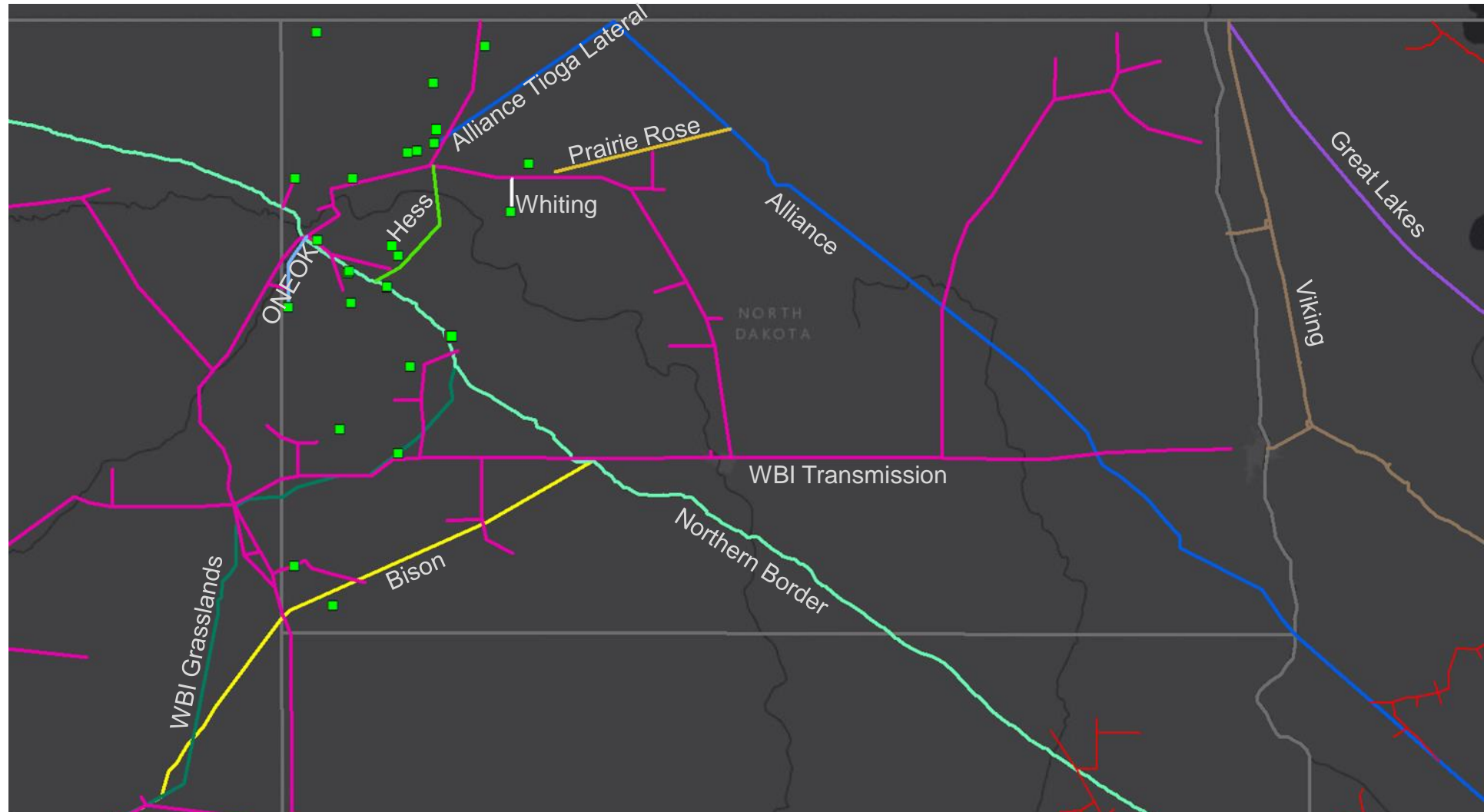

# WBI Energy – North Bakken Expansion Project

## Project Highlights

- 63 Miles - 24" Pipeline
- 20 Miles - 12" Pipeline
- \$220+ Million
- 350,000 MCFD Capacity (expandable)
- End of 2021 Proposed Completion
- Residue Gas Service From North of Lake Sakakawea to Northern Border Pipeline in McKenzie County



# Northern Border Pipeline

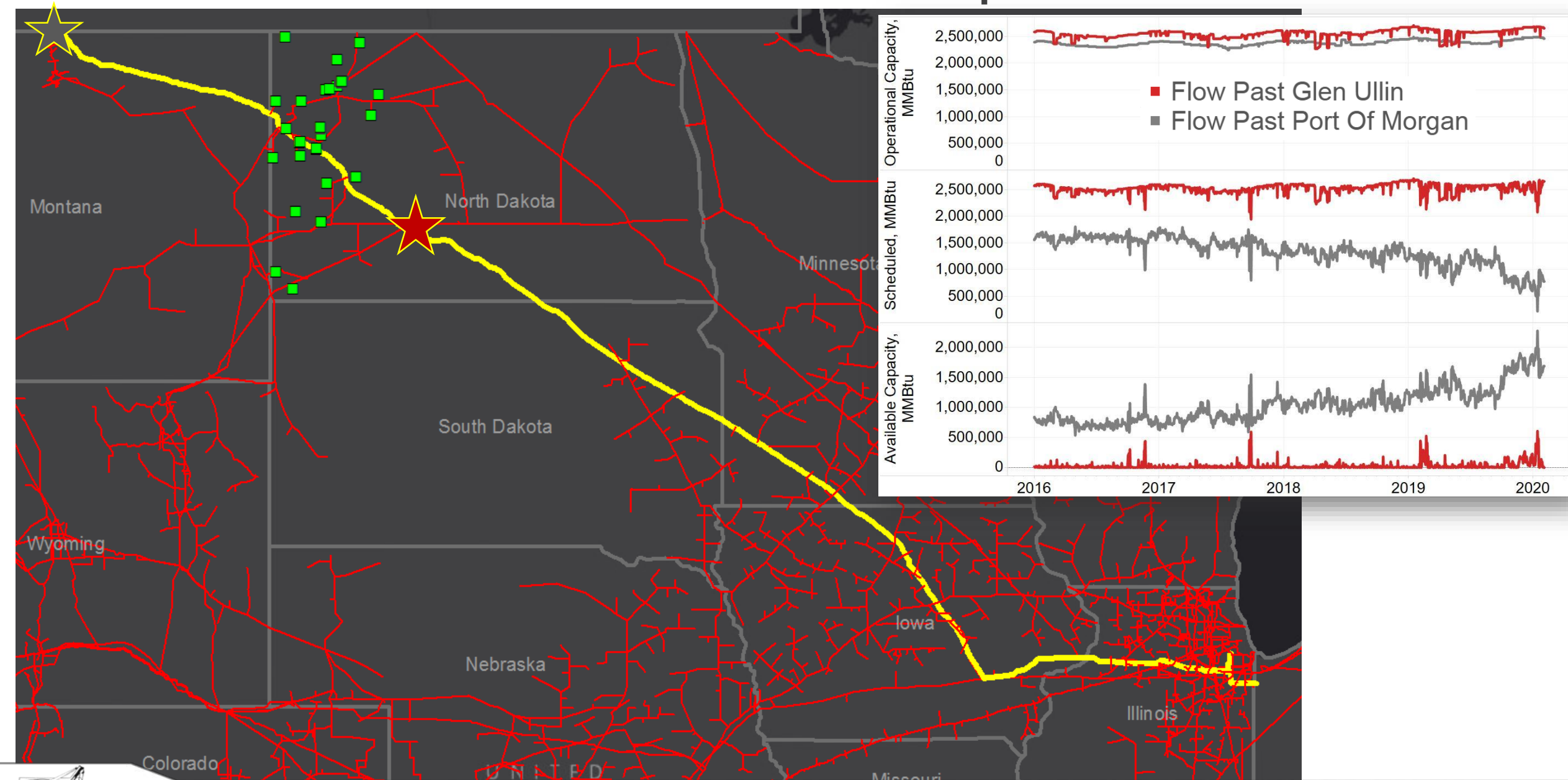



# Northern Border Pipeline Market Share

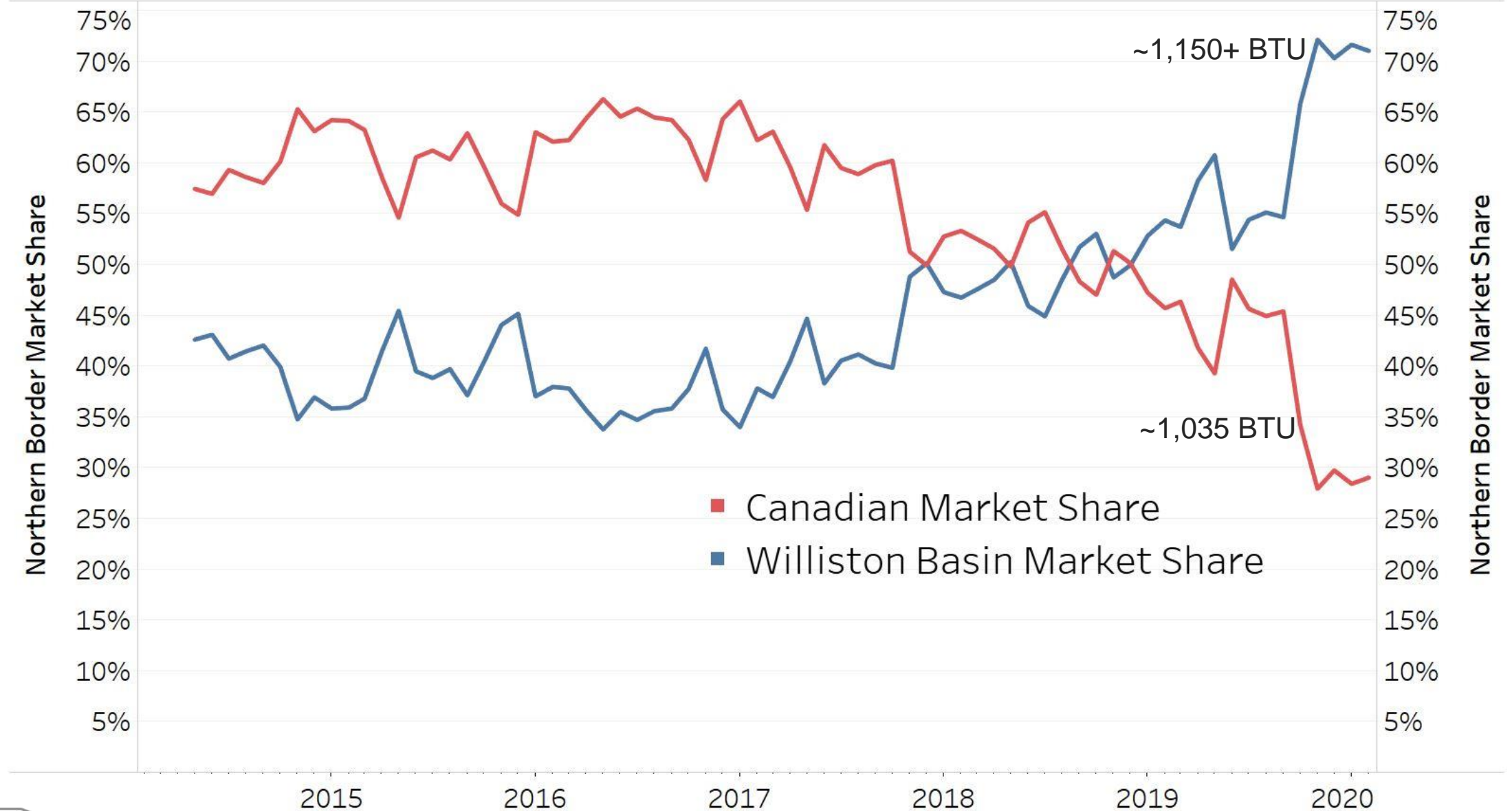

# Northern Border BTU at Glen Ullin, ND

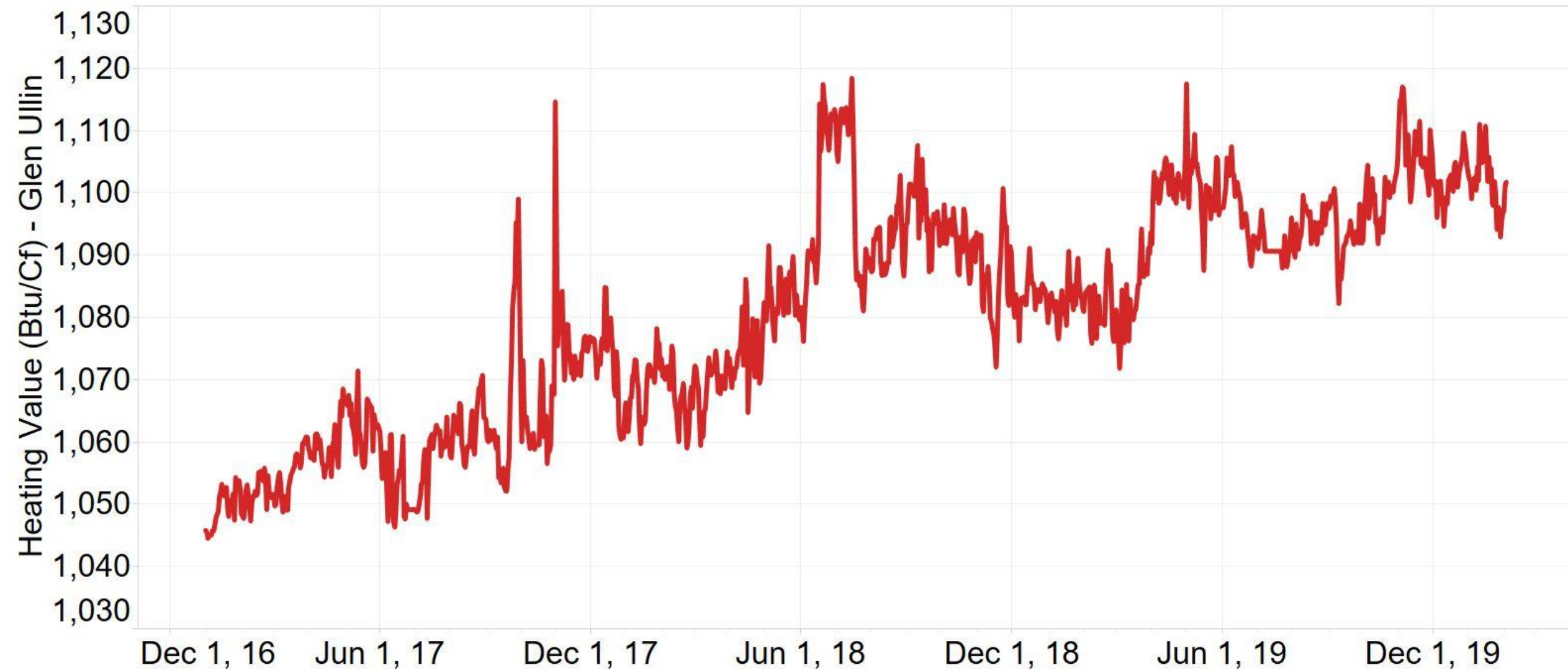

# NB Pipeline Interconnects With Known BTU Limits

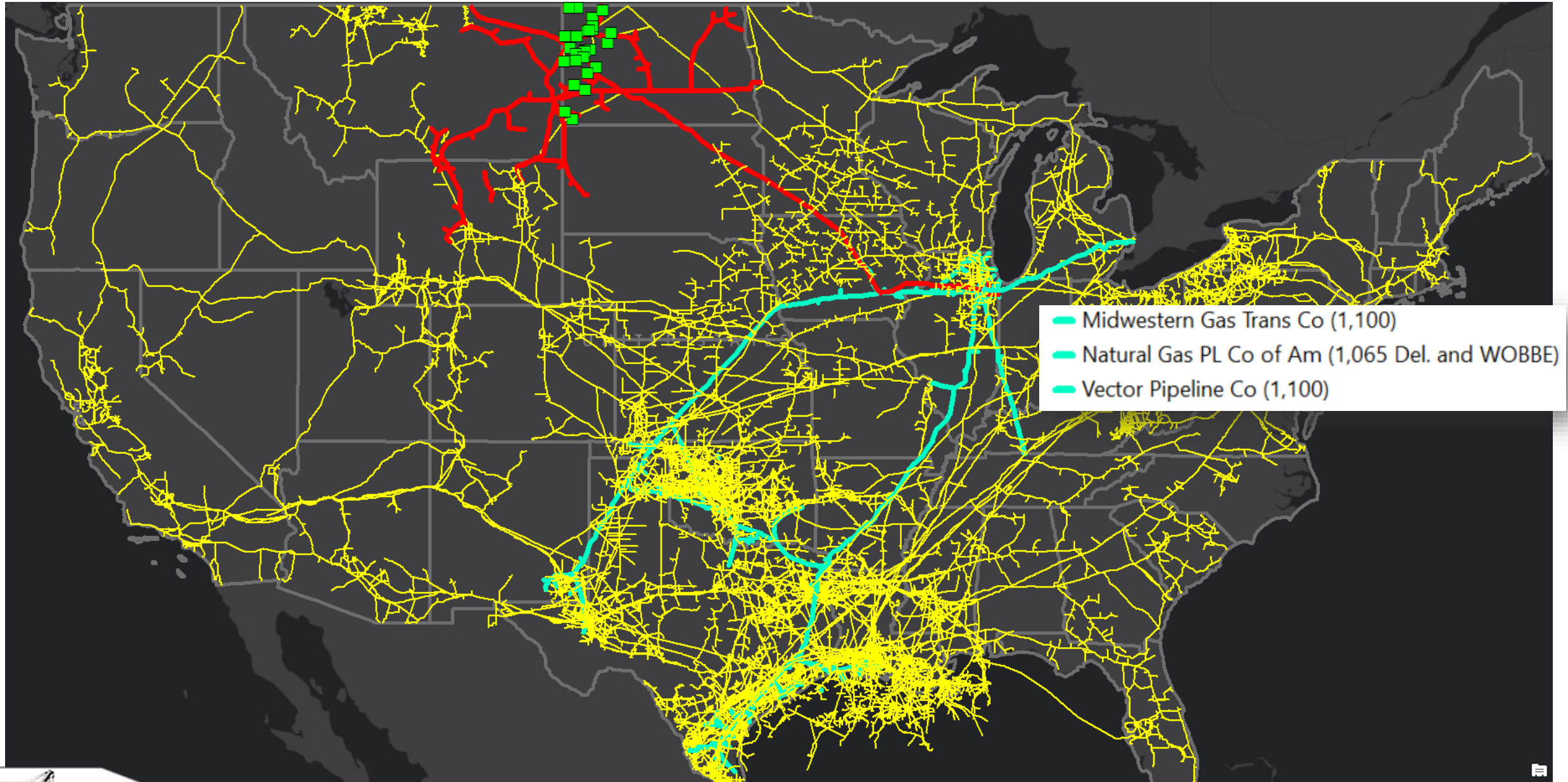



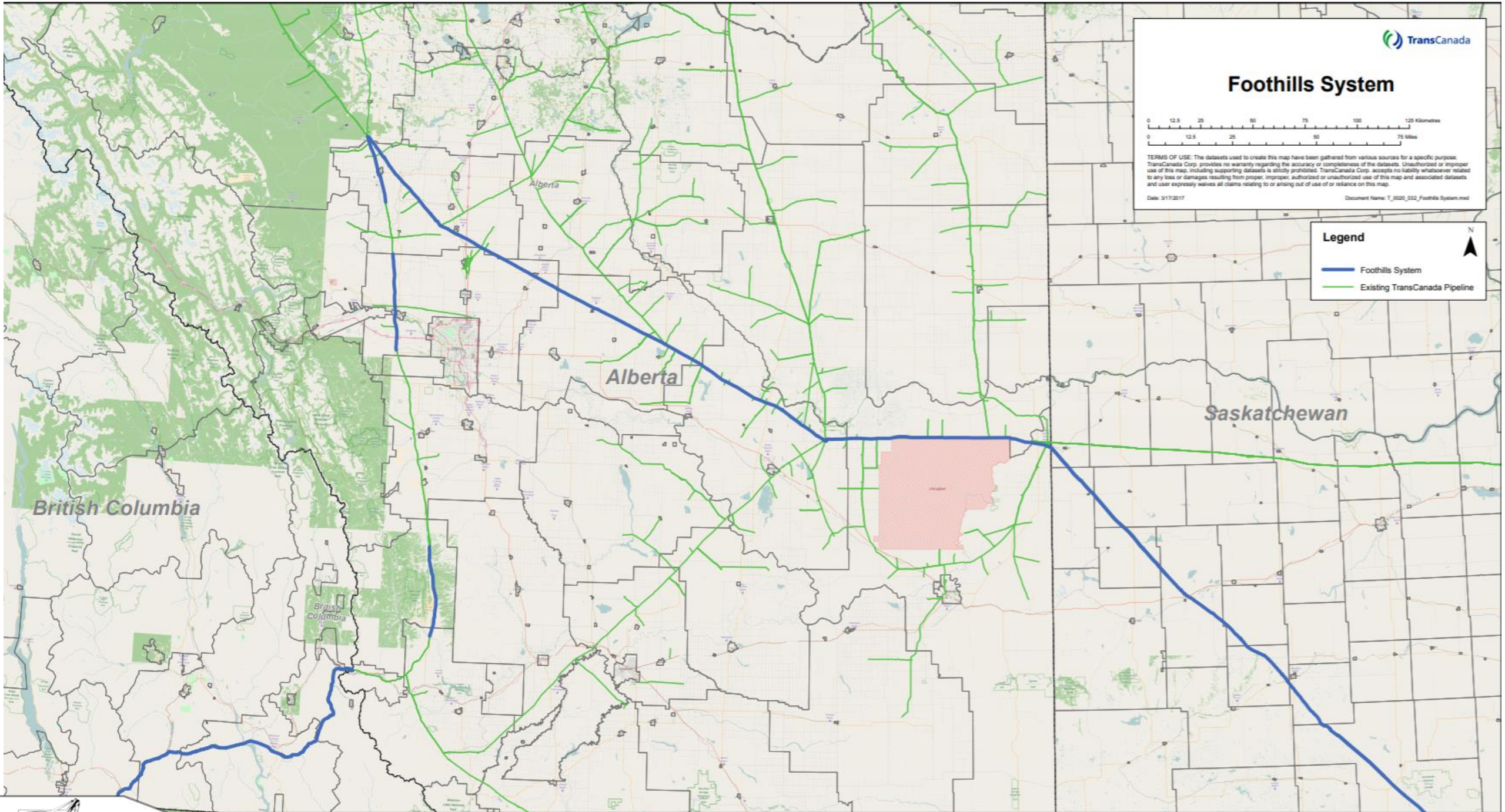

# Foothills System



TERMS OF USE: The datasets used to create this map have been gathered from various sources for a specific purpose. TransCanada Corp. provides no warranty regarding the accuracy or completeness of the datasets. Unauthorized or improper use of this map, including supporting datasets is strictly prohibited. TransCanada Corp. accepts no liability whatsoever related to any loss or damages resulting from proper, improper, authorized or unauthorized use of this map and associated datasets and user expressly waives all claims relating to or arising out of use of or reliance on this map.

Date: 3/17/2017 Document Name: T\_0020\_032\_Foothills System.mxd

## Legend

- Foothills System
- Existing TransCanada Pipeline





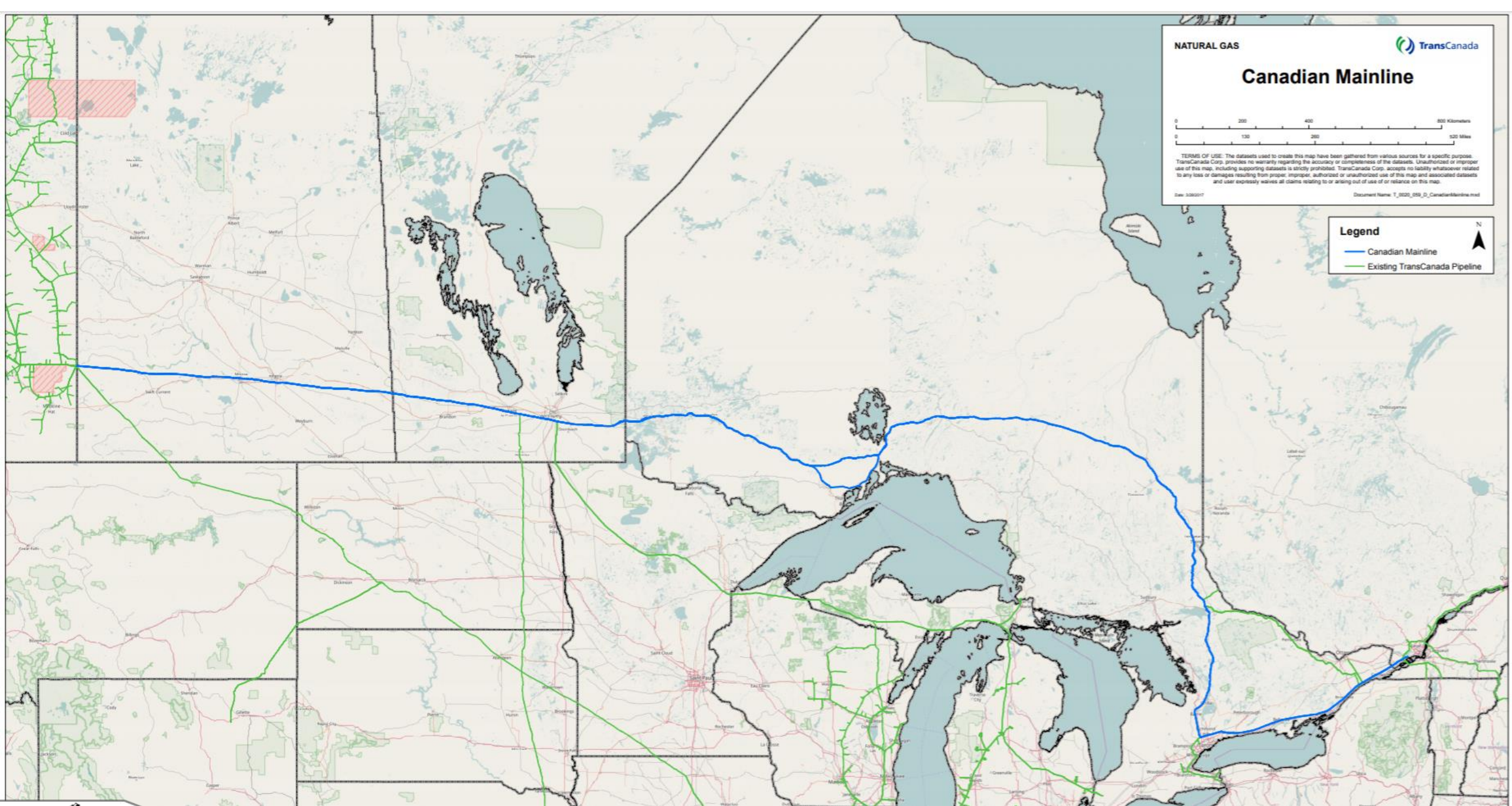

NATURAL GAS



## Canadian Mainline



TERMS OF USE: The datasets used to create this map have been gathered from various sources for a specific purpose. TransCanada Corp. provides no warranty regarding the accuracy or completeness of the datasets. Unauthorized or improper use of this map, including supporting datasets is strictly prohibited. TransCanada Corp. accepts no liability whatsoever related to any loss or damages resulting from proper, improper, authorized or unauthorized use of this map and associated datasets and user expressly waives all claims relating to or arising out of use of or reliance on this map.

Date: 3/26/2017

Document Name: T\_3020\_059\_0\_CanadianMainline.mxd

### Legend

- Canadian Mainline
- Existing TransCanada Pipeline



# Northern Border – BTU Calculations\*

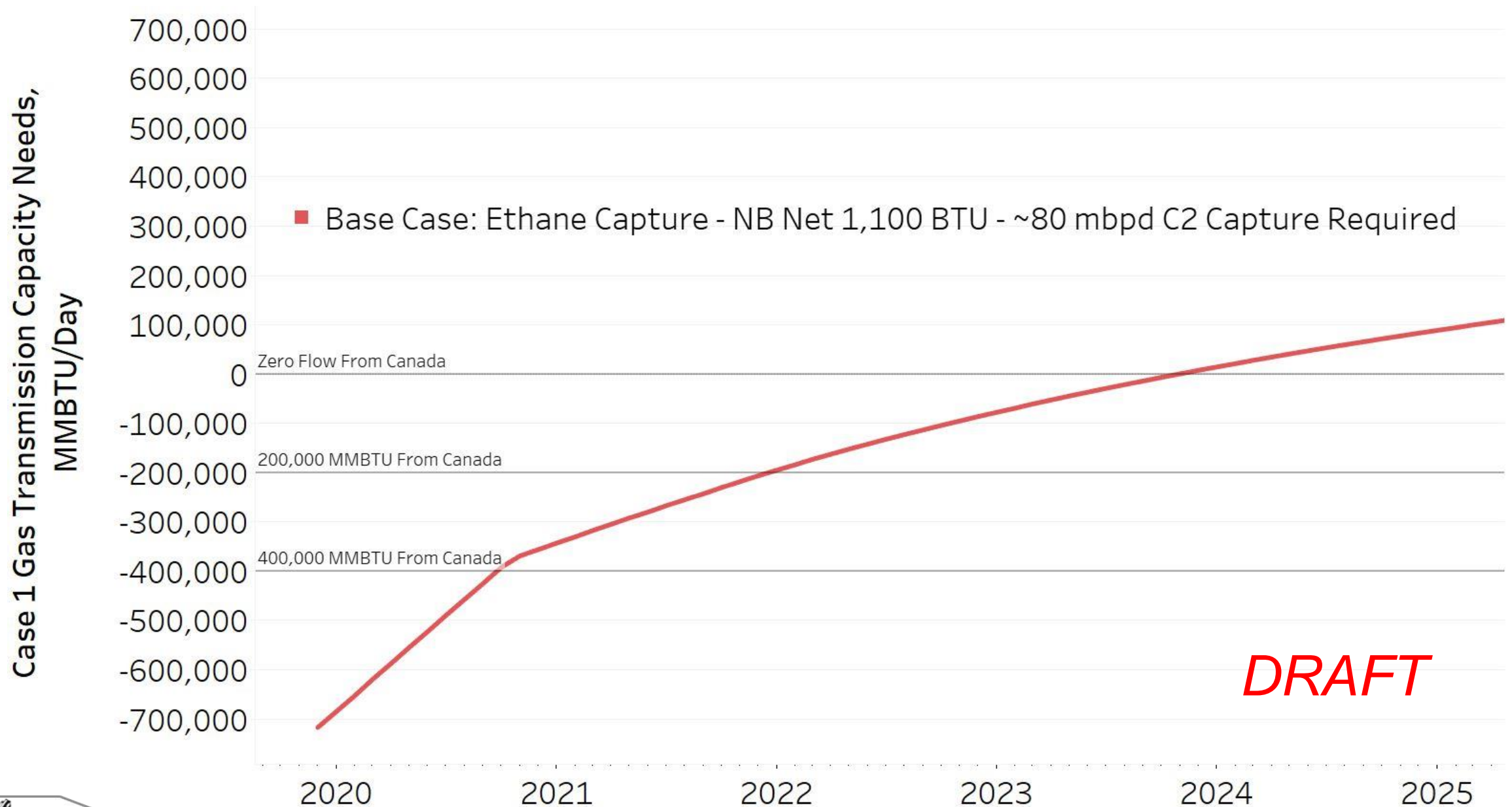



# Solving the Flaring Challenge

*Assumes Current Technology – Enhanced Oil Recovery Not Included*

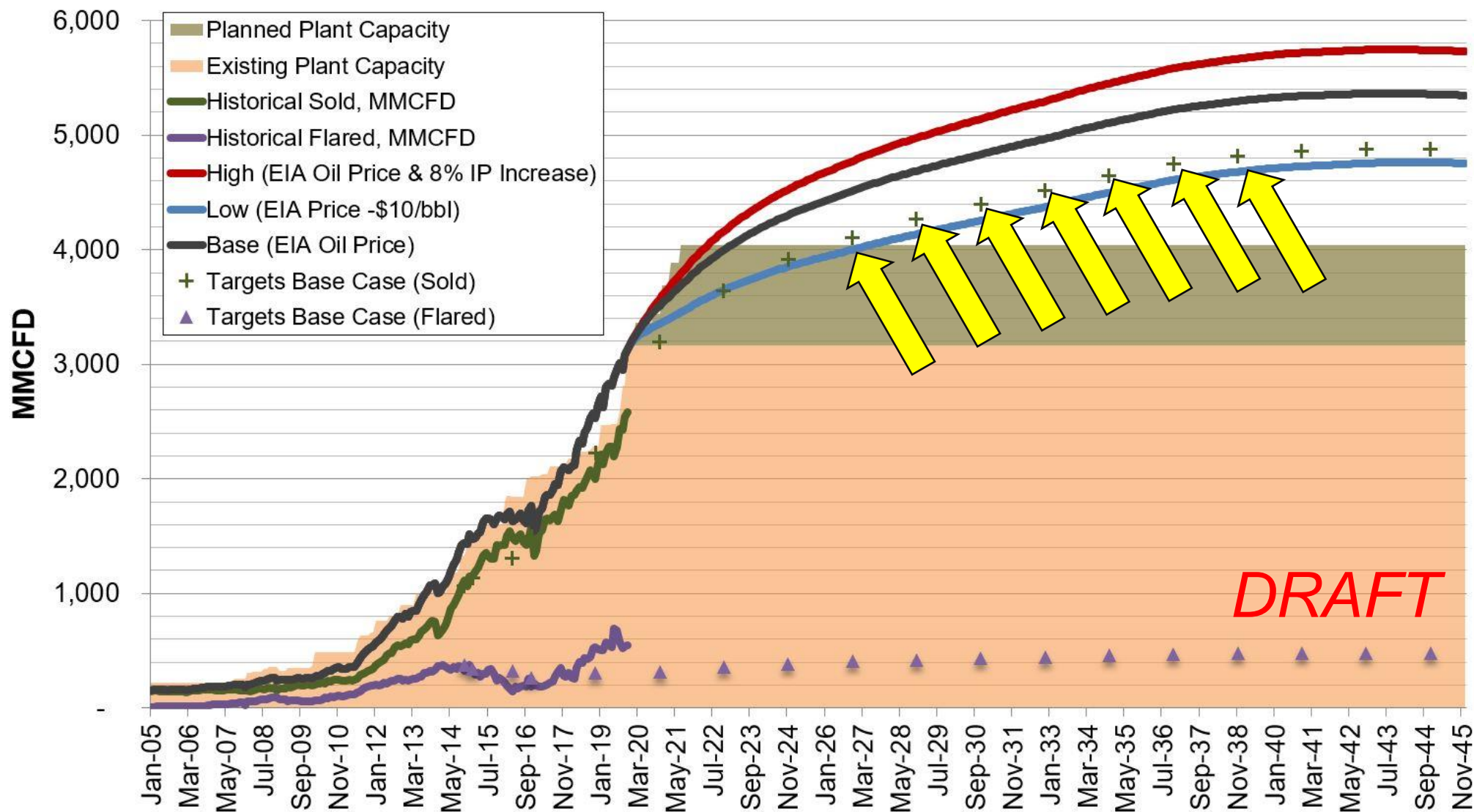

# Bakken Natural Gas Infrastructure

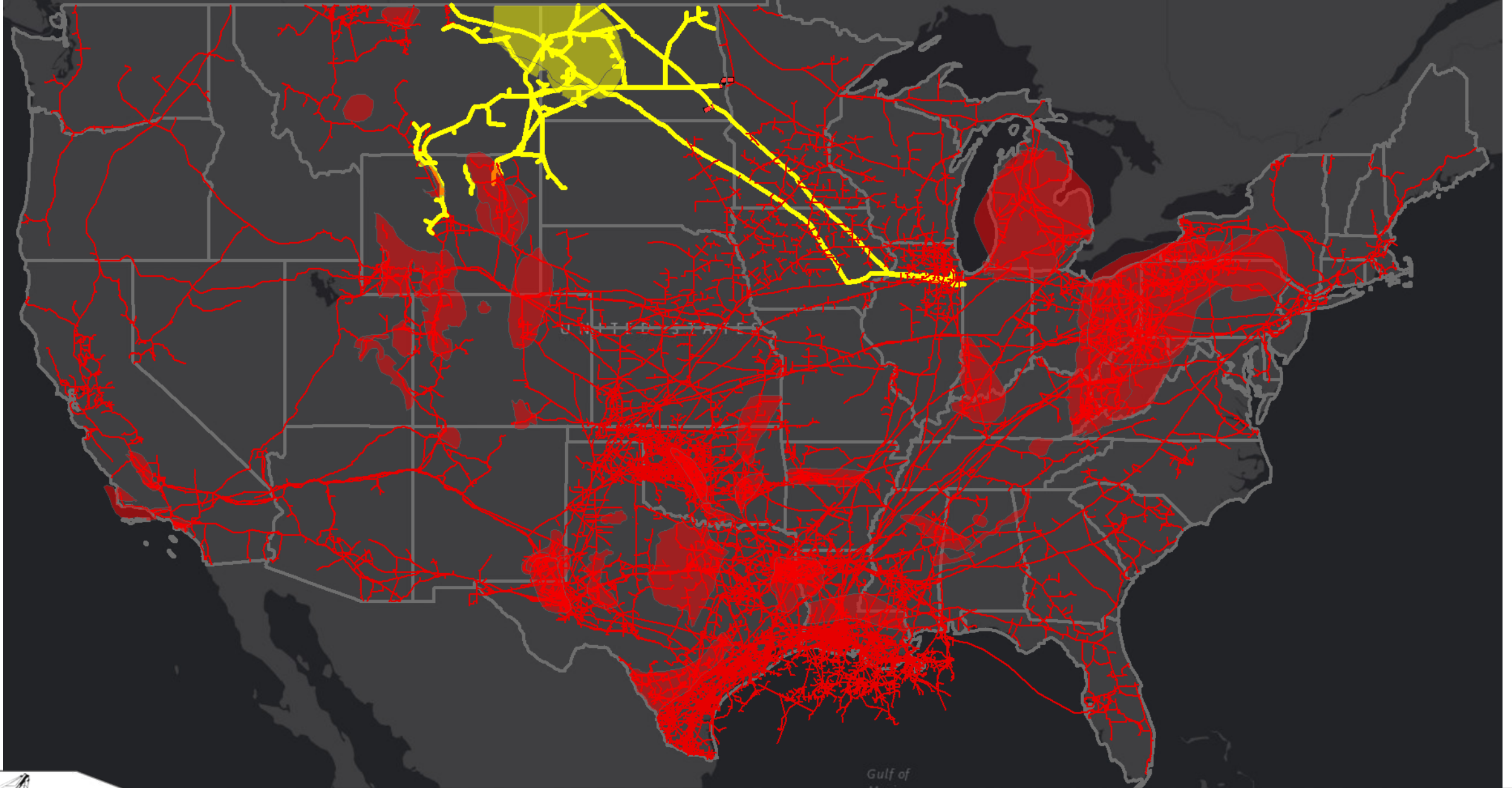



# Northern Border Proposed Expansion Options

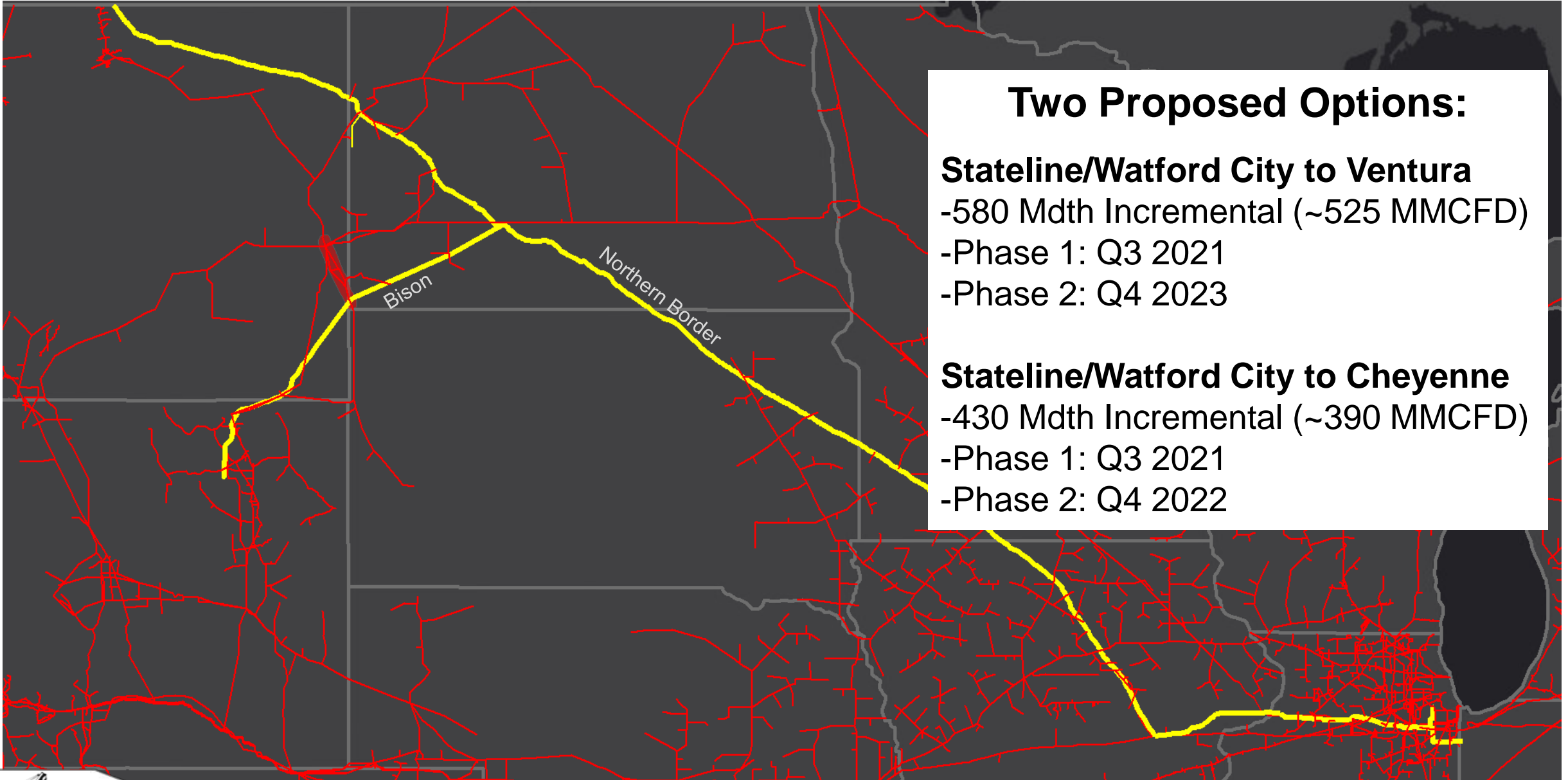

# WBI Energy Tioga to Emerson Proposal

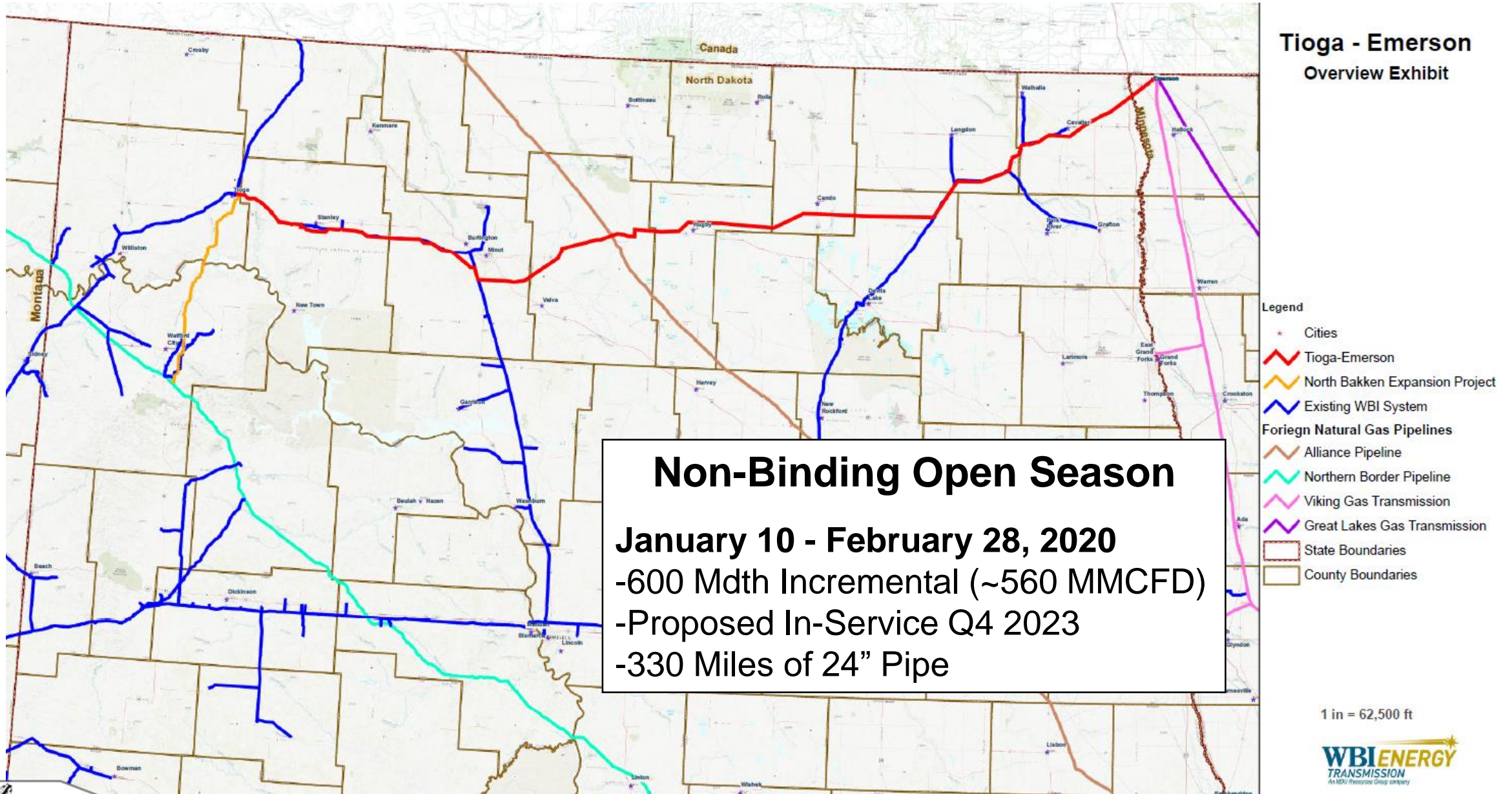

# Regional NGL Infrastructure

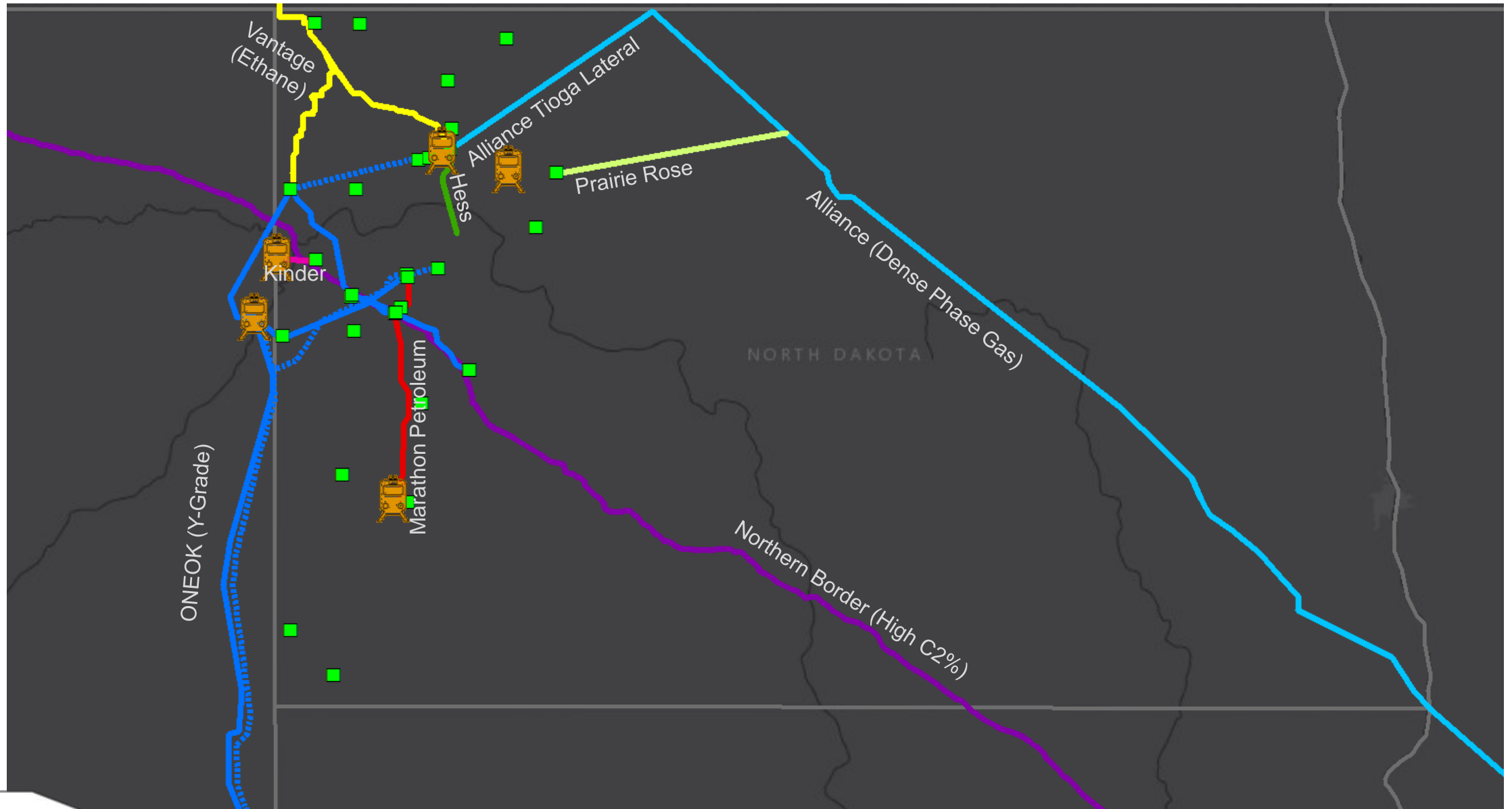

# Natural Gas Processing – “Ethane Capture”

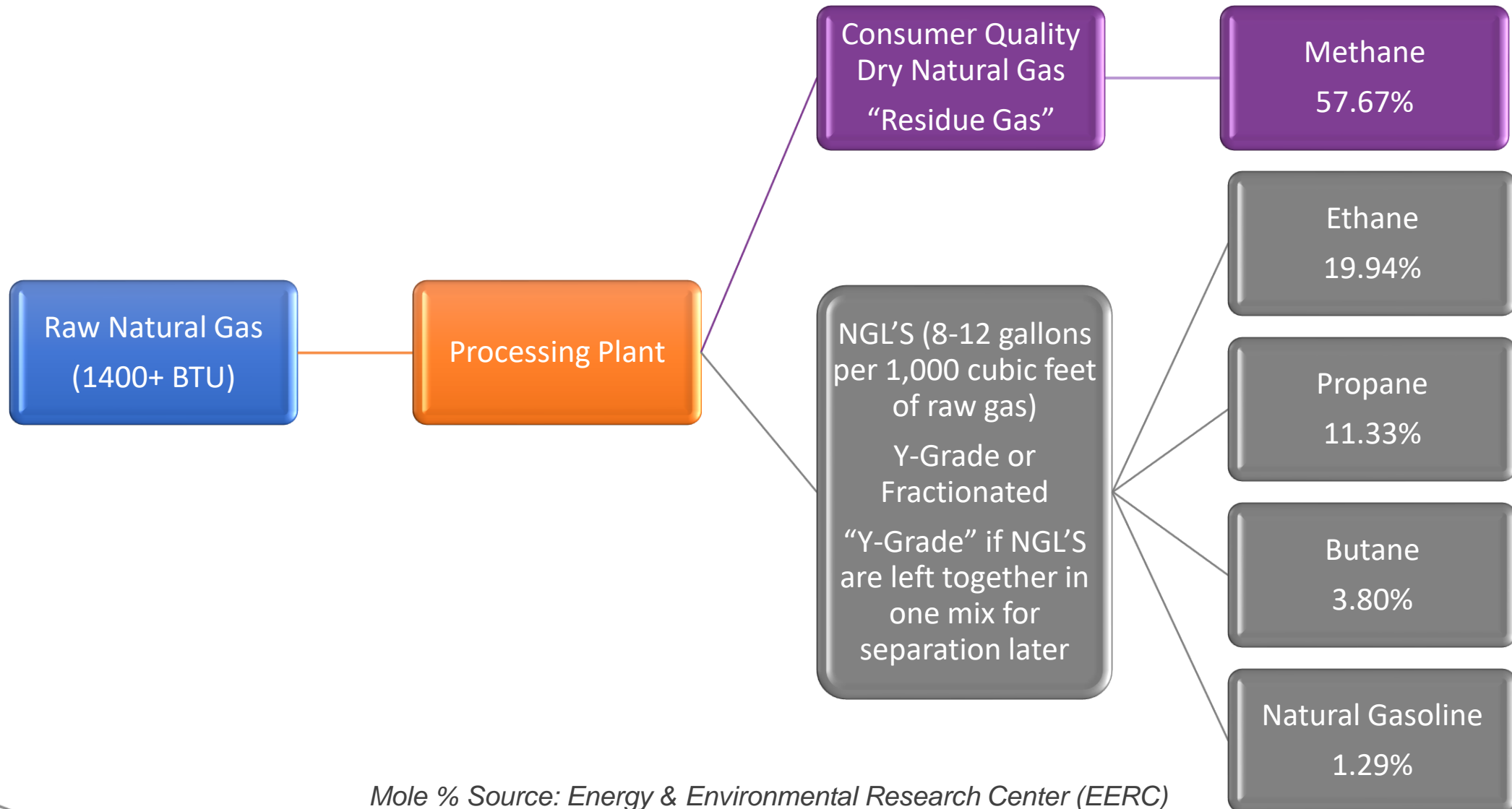



# Natural Gas Processing – “Ethane Rejection”

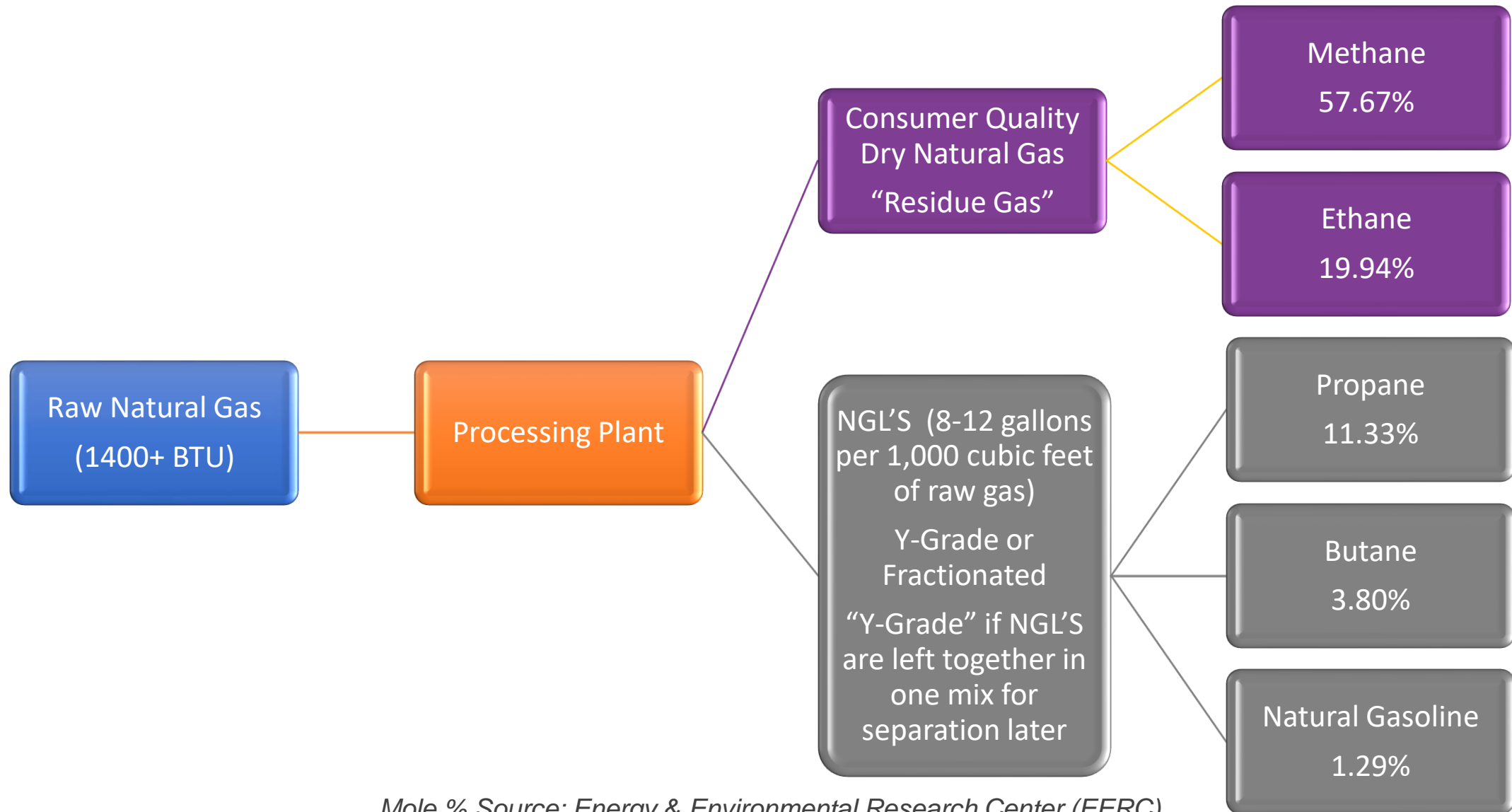

# Bakken – Three Forks Average NGL Content (GPM)

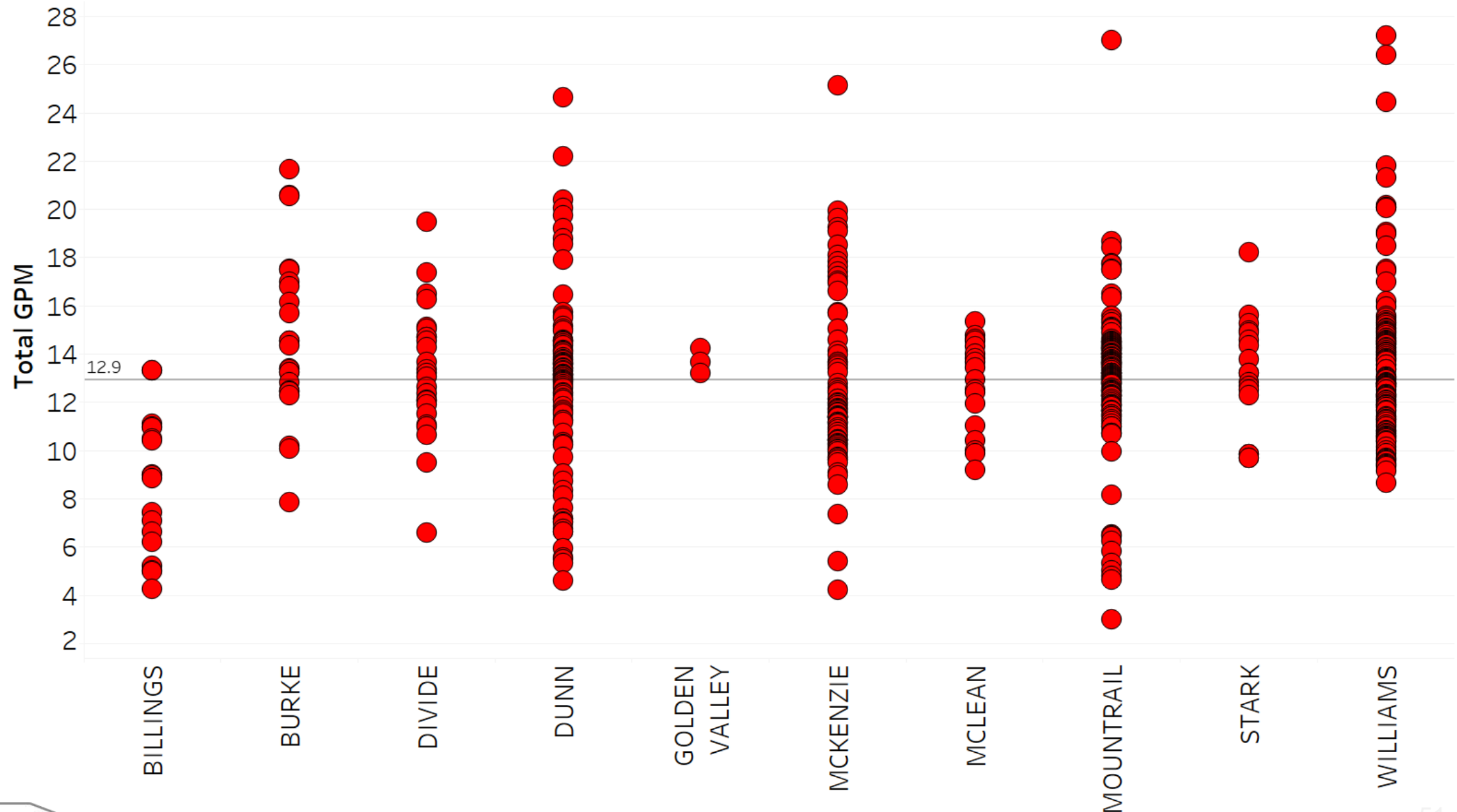

# Bakken – Three Forks Average NGL Content (GPM)

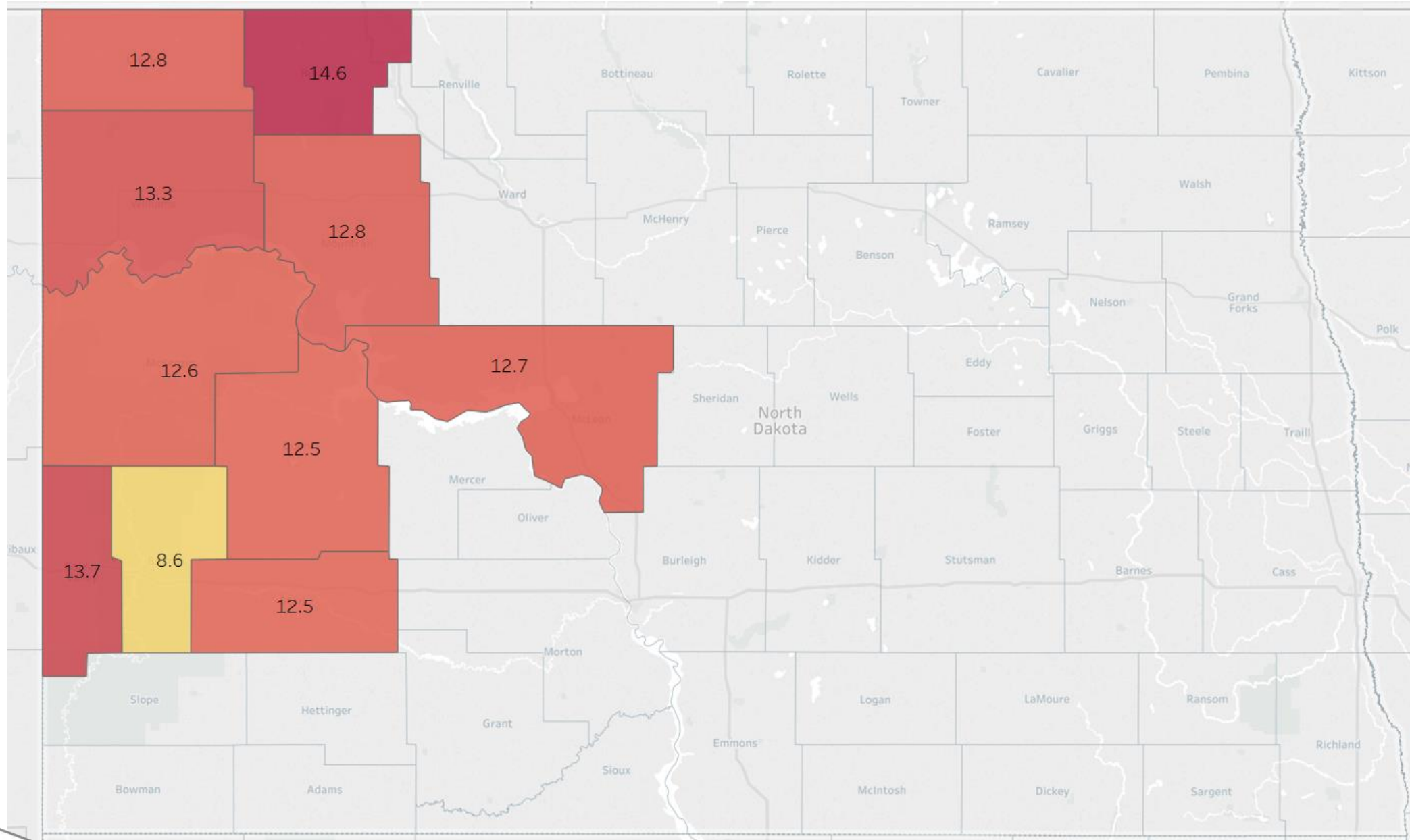

# Bakken – Three Forks Average Ethane Content (GPM)

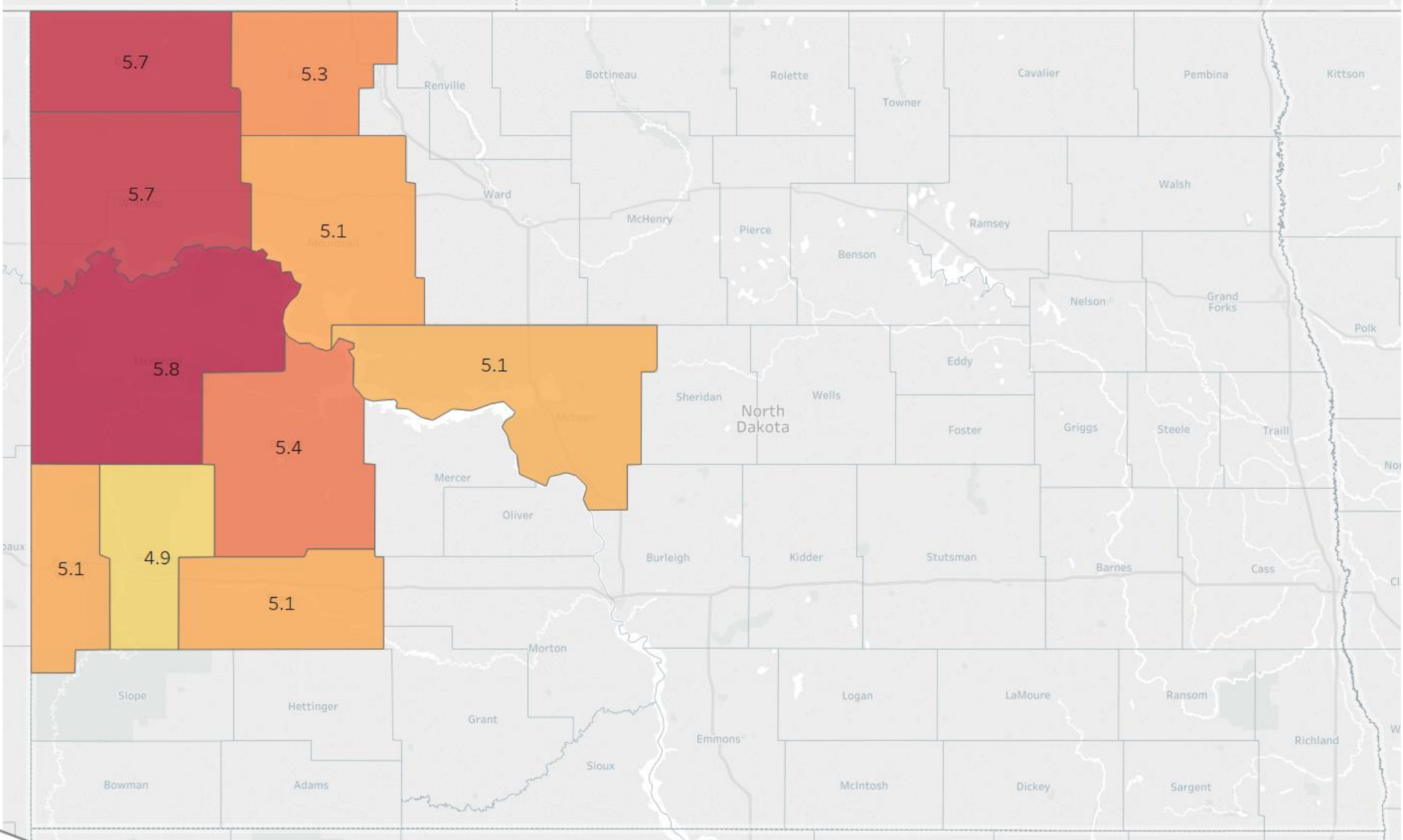



# Bakken – Three Forks Average Gas BTU

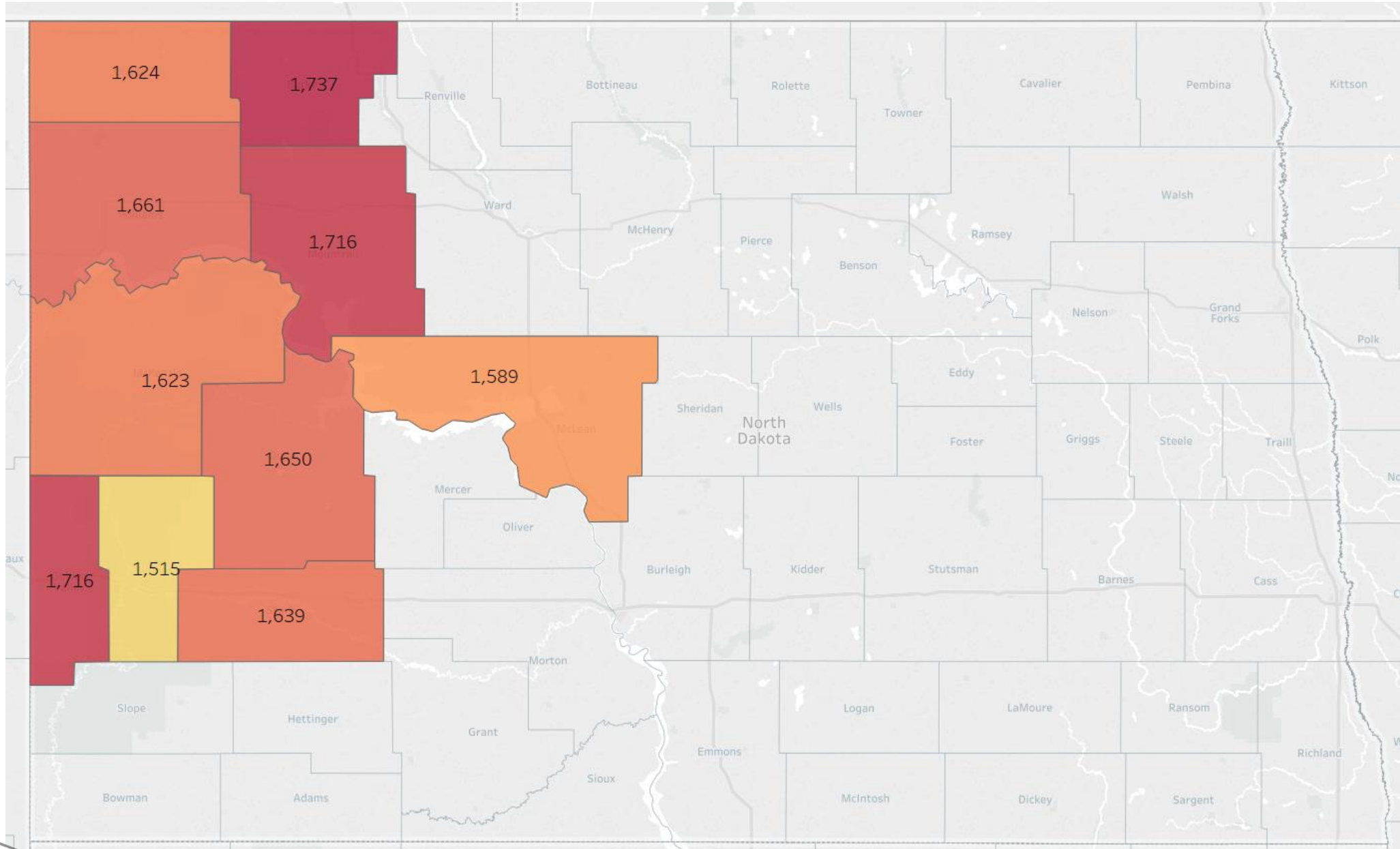

# Assumed NGL Content for NDPA NGL Forecasts

Component	Mole %	GPM	% of Liquids
Nitrogen	5.21%	NA	NA
Carbon Dioxide	0.57%	NA	NA
Hydrogen Sulfide	0.01%	NA	NA
Methane	57.67%	NA	NA
Ethane	19.94%	5.32	52.5%
Propane	11.33%	3.11	30.7%
Isobutane	0.97%	0.32	3.1%
Normal Butane	2.83%	0.89	8.8%
Isopentane	0.38%	0.14	1.4%
Normal Pentane	0.55%	0.20	2.0%
Hexane+	0.36%	0.16	1.5%
<b>Totals</b>	<b>99.82%</b>	<b>10.14</b>	<b>100.0%</b>

<b>Gas Stream BTU Value</b>	<b>1,399</b>
-----------------------------	--------------

*Mole % Source: Energy & Environmental Research Center (EERC)*

# North Dakota Captured\* NGL's

All Natural Gas Liquids

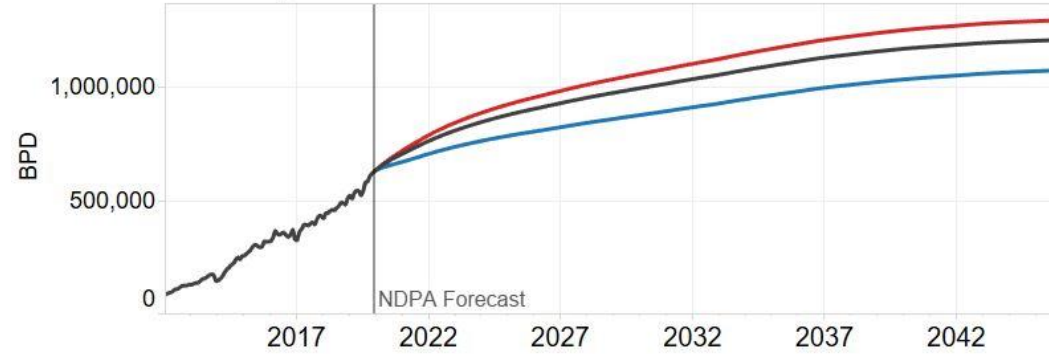

Ethane

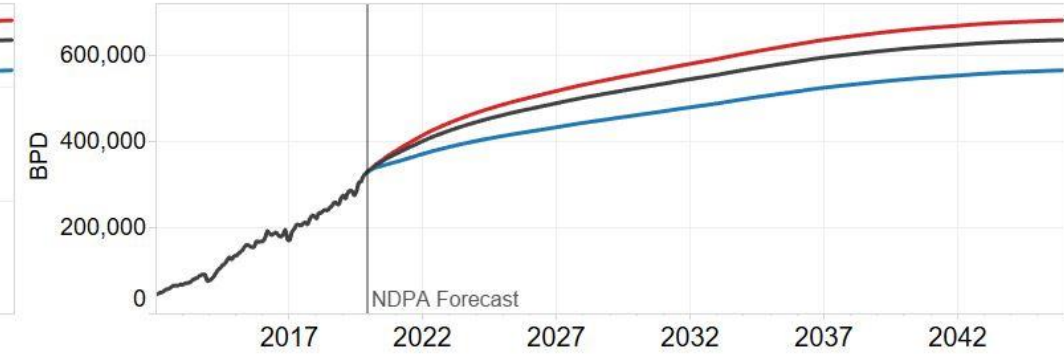

Propane

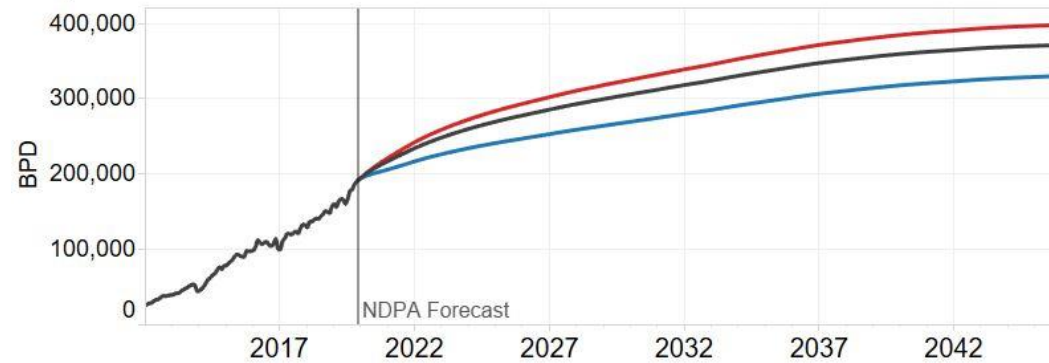

Butane

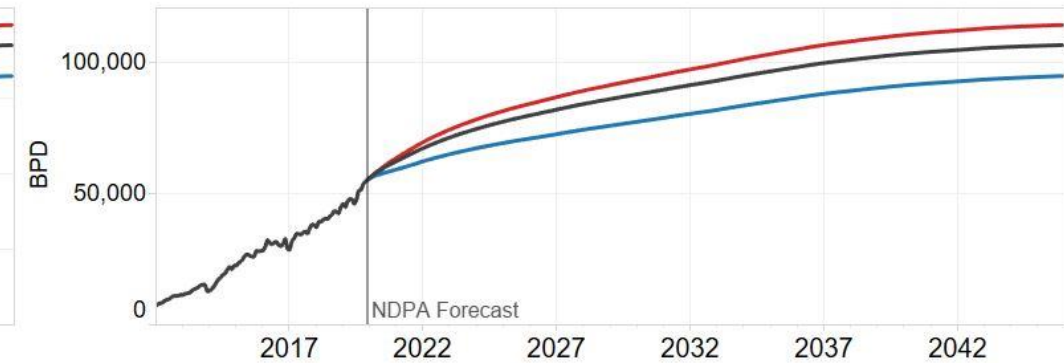

Isobutane

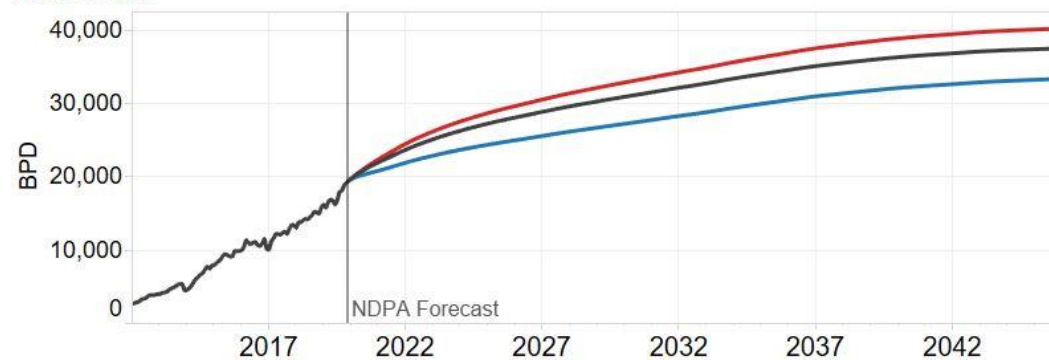

Natural Gasoline

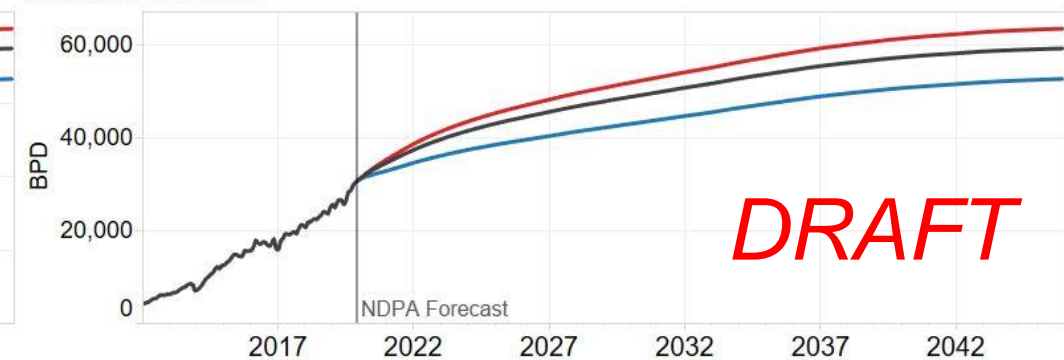

**DRAFT**



# NGL Pipeline Takeaway Options

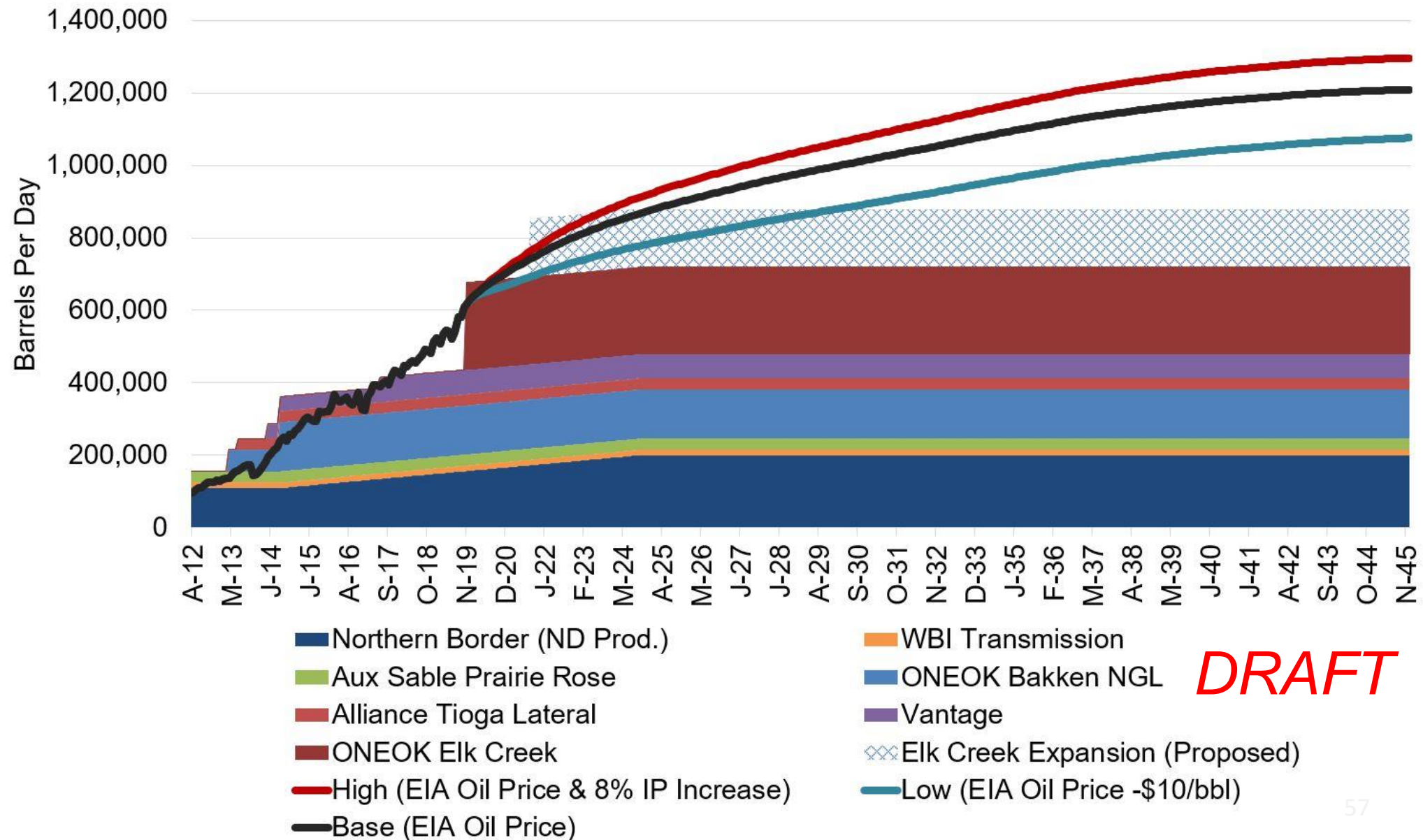



# Contact Information

Justin J. Kringstad, Director  
North Dakota Pipeline Authority

600 E. Boulevard Ave. Dept. 405  
Bismarck, ND 58505-0840

Phone: (701)220-6227  
Fax: (701)328-2820  
E-mail: [jjkringstad@ndpipelines.com](mailto:jjkringstad@ndpipelines.com)



**Know what's below.  
Call before you dig.**

Websites:

[www.pipeline.nd.gov](http://www.pipeline.nd.gov)  
[www.northdakotapipelines.com](http://www.northdakotapipelines.com)

